Reds In U.S. Employ Estimated At Thousands

TRY MADE TO BURN CHURCH NEAR ISLAND DOUK TOWN

Victoria Daily Times
Monday, Aug. 2, 1948
Price Five Cents—24 Pages

★★★★
NIGHT FINAL
6
O'CLOCK
EDITION

Hundreds Hold Important Jobs, Reports Budenz

WASHINGTON (AP) — Former Communist Louis Budenz figured today possibly thousands of Communists have filtered into federal employment in the United States.

In the past, he said, several score have held jobs he called fairly important, while "there have been several hundred in relatively important places."

In addition, the party operated an "underground lobby" in Washington vigorously attempting to influence government policy.

In this connection, he was cautioned by William Rogers, committee counsel, not to mention the names of government officials unless he was prepared to produce proof they had Communist leanings.

Earlier Budenz told the Senators the Communist Party gets "a very big financial take" from Hollywood.

The former managing editor of the Communist Daily Worker, who now is a Fordham University professor, testified in a Senate expenditures sub-committee inquiry into Communist infiltrations into the government.

He described the Communist Party of the United States as "a fifth column of Soviet Russia."

He named the late Jacob Golos as head of a highly secret Communist Party control commission in this country—an agency he said was used to discipline party members and keep them in line.

Chairman Homer Ferguson (Rep.-Mich.) asked how the Communists got money to finance their operations.

Budenz said dues accounted for some funds, gifts from wealthy persons for others, adding:

"There was a very big take from Hollywood.

"In fact, it was so great that there was a dispute within the party about it.

"The California district wanted to keep the money, but the finance committee ruled that it must go to the national office and then be distributed."

Canadians In Olympic Parade

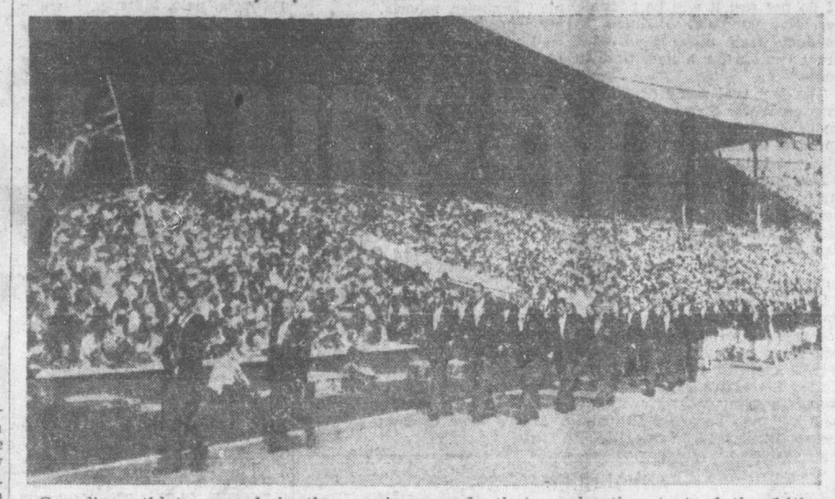

Canadian athletes march in the opening parade that marks the start of the 14th Olympiad. Six thousand athletes from 59 nations marched past 75,000 spectators who jammed the Empire Stadium at Wembley to witness opening day activities.

Roy Cochrano of the Los Angeles Athletic Club sets a new Olympic record of 51.8 seconds as he wins the men's 400-meter hurdles title. Duncan White of Ceylon is second and Swede Larsson of Sweden is third.

National Guard Called As Plant Plans To Open

DAYTON, O. (AP)—Governor Thomas J. Herbert today ordered the National Guard to come into Dayton and maintain "law and order" at the strike-bound Univis Lens Co. Plant.

There was no indication how large the force would be or when it would arrive.

Mayor Louis Lohrey earlier had announced that the plant, scene of picket-line fighting and use of police tear gas, would be reopened Tuesday morning.

The company refused to resume operations today when a tentative agreement to end the 90-day strike fell through.

Rank-and-file members of the C.I.O. United Electrical Workers rejected a settlement agreement reached by their leaders and company officials.

As they threw up another heavy picket line at the plant, Governor Thomas J. Herbert expressed "complete disappointment" and decclared he would send in the National Guard if fighting broke out again.

Despite an injunction limiting pickets, approximately 200 of them assembled at the plant entrance. All but six dispersed, however, when non-striking workers heeded a company appeal and did not appear.

"Be on the picket line at 6.30 a.m. tomorrow," Bruce Vanwinkle, a shop committee man for the U.E., shouted over a public address system to unionists at the plant entrance.

"Let's see what the guard looks like. They'll be there."

Can Of Kerosene Found At Rear Of Structure

An attempt to burn a non-denominational church at Coombs, about four miles south of the Doukhobor colony at Hilliers, was reported by Provincial Police this afternoon.

This follows the burning of a two-room public school at Hilliers early Sunday morning.

The attempt, apparently made Sunday night, was discovered today when a gallon can of kerosene and rags were found at the rear entrance of the church, the door of which had been burned.

Provincial Police are investigating.

The school fire broke out at 3 a.m. Sunday and inside of three hours only the brick chimney was standing. The building was valued at about $20,000. It was not used by any Douk children.

A tank truck manned by members of the Qualicum Volunteer Fire Brigade was dispatched to the scene but arrived too late to save any part of the building.

An early survey of the ruins led investigators to believe the fire started on the outside. Nothing has been discovered so far, however, to indicate that the fire was set deliberately.

Loss of the building is a major headache for the district school board. Last year, one of its classrooms was used by Qualicum children to relieve a space shortage at the school in Qualicum. The children were taken to and from the school by bus.

Now, space will have to be found in or around Qualicum and transportation will have to be supplied for the children at Hilliers.

This is the third time that the Hilliers School has been destroyed by fire. It was burned in 1924 and again in 1928.

Arena Commission Three Short As B. R. Ker Resigns

Resignation of Col. B. R. Ker from the Memorial Arena Commission was accepted today by the City Council.

This leaves only two of the original members of the five-man commission now in office. Positions left vacant by Dr. A. Poyntz and Douglas Fletcher, chairman, whose terms expired June 2, have not been filled.

The two remaining members are John Baxter and William Bridgewood, who will remain in office until June 2, 1949.

In an effort to bring the commission up to strength, Ald. Waldo Skillings, chairman of the city arena committee, moved that the City Council members submit nominations to fill the vacancies at the next regular meeting of the City Council, Aug. 16.

Referring to his decision, Col. Ker said, "I regret that under existing circumstances I must tender my resignation from the Memorial Arena Commission. I appreciate the confidence the council expressed in appointing me to this position last year."

He gave no further explanation of his reasons for resigning.

Weather Forecast

Tuesday—Variable cloudiness, becoming clear and warm by afternoon; light winds, increasing to southwest 15 m.p.h. in afternoon; little change in temperature. Low tonight, 55; high Tuesday, 72.

Canadian Basketball Team Loses By Point To Hungary

LONDON (CP) — Hungary pulled a stunning upset tonight in the Olympic basketball tournament, defeating Canada 37 to 36.

It was a terrific setback for the Canadians, who were expected to have little trouble against European opposition.

It was a hard-fought game throughout, the Hungarians holding a 20 to 17 lead at half-time and hanging on grimly to the end.

Result of other events of the Olympic games today were:

Greta Anderson of Denmark won the Women's Olympic 100-metre freestyle swimming championship. Ann Curtis of the United States was second.

Glen Brand of the United States became the Olympic middleweight freestyle wrestling champion by an unanimous point-decision over Linden of Sweden.

Italy defeated the United States 9 to 0 in a first round Olympic association football match.

Two Canadian girl sprinters earlier won points for Canada in the 100-metre dash at the 14th Olympiad.

Nine new champions had been decided by late afternoon.

Three Olympic records had been broken—one of them twice, by the same man.

Viola Myers, the blonde speedster from Toronto, placed fourth in the 100-metre dash. The winner, Fanny Blankers-Koen of The Netherlands, already holds half-a-dozen world records and by her victory confirmed her right to call herself the speediest woman on any track. She is the mother of two children.

Pat Jones of New Westminster, B.C., was right behind her teammate, winning fifth spot in the event.

Together they won for Canada five points in the unofficial national standings. Art Jackes of Toronto previously had won a single point by placing sixth in the high jump.

Joins Maple Leafs

WINNIPEG (CP) — Roy McMeekin, tousle-haired goalie of Winnipeg's junior Monarchs, will leave for the east Wednesday to join Toronto Maple Leafs hockey organization.

Ben Hogan Shoots 8 Under Par To Win Western Open Title

BUFFALO, N.Y. (AP) — Ben Hogan of Hershey, Pa., set a course record of 33-31—64 eight under par to defeat Ed Oliver of Seattle by nine strokes in their 18-hole play-off for the 45th western open golf championship at Brookfield Country Club today.

Hogan, who tied at 281 with Oliver over the regular 72-hole test, thus became the first man in history to win the national open, the P.G.A. and the western open championship the same year.

In tearing two strokes off the former course record of 66, Hogan had six birdies and an eagle and missed par only once as he handed Oliver one of the most one-sided defeats ever recorded in a big-time tournament.

Oliver was only one over par for the 18 holes and at the end of three holes was a stroke ahead. But after, he never had a chance against Bantam Ben.

Mrs. O'Callaghan Leads Early Starters

VANCOUVER (CP) — Mrs. Hugh O'Callaghan led early starters today in the qualifying round of the British Columbia ladies' gold championship with a one-over-par 41-39—80.

Defending champion Margaret Todd of Victoria was two strokes back with 43-39—82.

Bab Davies of Vancouver shot a 41-42—83 for the third spot among early finishers.

Today's Baseball

NATIONAL LEAGUE

	R.	H.	E.
Chicago	4	9	1
Brooklyn	3	9	1

(Eleven innings.)
Schmitz and Scheffing; Barney, Casey (9), Minner (9), Erskine (11), and Campanella.

St. Louis	31	20	0
New York	5	11	2

Dickson and Wilber; Poat, Hartung (1), Trinkle (4), Kennedy (3), Dreisewerd (5) and Cooper, Westrum (6).

Manitoba, Alberta Bat Well At Cricket Tourney Opener

VANCOUVER (CP)—Manitoba batsmen fared poorly against Ontario today but Alberta did better against British Columbia as the second annual Canadian cricket championship tournament got under way at Brockton Point.

A good-sized crowd, in ideal cricket weather, saw Lieutenant-Governor Charles A. Banks officially open the tournament by bowling the first ball.

At upper Brockton pitch, the Manitobans were slow and made only 29 runs for the loss of six wickets in the first 90 minutes. Don Stewart and Allen Halsted hit hard and helped the shaky Manitoba cause by scoring 18 and 15 not out, respectively. But the whole side was all out for 71.

Allan Forbes took four wickets for 24 runs; Les Stroud had three for seven and Eric Boyden two for nine.

On the lower Brockton grounds the Alberta eleven had made 107 for the loss of eight wickets at the adjournment. The Alberta scoring featured a brilliant innings of 51 by Ken Fraser. Jack Edwards made 13 and Bill Drever 12.

Bowling honors were shared by Noel Buckley with three wickets for 31 runs, Robin Johnson two for 24 and Bill Hendy two for 31.

Present appearances point to opening victories for Ontario and British Columbia, co-holders of the championship. Last year the two provinces held the trophy for six months apiece.

Secretary Arrested

BUDAPEST (AP) — The Communist newspaper, Szabadzag said today the secretary to the agriculture ministry had been arrested as a western power spy.

The man is Elmer Kiss. Szabadzag said his uncle, Ferent Kiss, once London correspondent for a prewar Hungarian newspaper, was jailed on the same charge. They were said to have delivered confidential documents to an unnamed western power.

15 Killed In Crash

CALI, Colombia (AP)—Fifteen persons were killed and 120 injured when a third-class coach of a passenger train left the tracks near here Sunday night. Most of the victims were farm workers.

Woman With $100,000 Dies Of Starvation

MIAMI, Fla. (AP) — Police combed through stacks of newspapers, odd bits of junk and old furniture today for clues to relatives and further riches in the squalid home of a 67-year-old recluse who died of starvation last week although she hoarded a fortune of more than $100,000.

Police identified the dead woman as Mrs. Julia Kearney, formerly of New York. The death certificate states that "she is believed to have had a cancer but malnutrition was a decided contributing factor to death."

Police said search of her tiny, one-story house—crammed with an odd assortment of trash—already had uncovered more than $20,000 in cash and nearly $80,000 worth of government bonds and industrial securities. Diamonds and other jewelry were found sewed to her clothing.

Man Feared Lost On Boat Trip Here

VANCOUVER (CP) — John Martin, 41-year-old private income tax adjuster, today was reported to have disappeared during a midnight boat trip to Victoria Saturday.

A companion who boarded the boat in Vancouver with Martin said he disappeared about 3.30 a.m. The companion was unable to find Martin when the passengers disembarked at Victoria.

Martin's wife said today she last heard from him when he telephoned her in Vancouver before taking the boat.

Herridge Reinstated

VANCOUVER (CP) — H. W. Herridge, C.C.F. Member of Parliament for West Kootenay, has been reinstated as a party member, it was announced today.

Announcement followed a vote taken in the party's provincial council Saturday. Mr. Herridge, former M.L.A. for Rossland-Trail, was expelled in 1945 for accepting the Kootenay nomination contrary to official C.C.F. policy.

He applied for readmission two months ago, giving a written undertaking to uphold the constitution and policies of the party, officials said.

Today's Final Prices On Vancouver Market

(By Hagar Investments Ltd.)

OILS—	Bid	Asked
Anaconda	7¼	
Anglo-Canadian	340	355
A.P. Con.	14½	
Atlantic	45½	48
British Dominion	21	
C. and E. Corp.	580	620
Calmont	36	
Calmont Leduc	14	15
Central Leduc	43	44
Commoil	35	36
Commonwealth	54	55
Dalhousie		45
East Leduc	40	42
Globe Oil	65	67
Hargal	7	8
Highwood Sarcee	6	
Home Oil	830	850
Leduc West	87	100
Mercury	8-4	9
McDougall Segur	5	—
National Pete.	23	
Okalta	112	114
Pacific Pete.	137	140
Royal Canadian	8	9
Vanalta	14	
Vulcan	26	
Sunset		9½
Superior	26	31
MINES—		
Bayonne Cons.		4½
Bralorne	675	700
Bridge River Con.	2½	3
B.R.X. (1935)	9½	10½
Canusa Caribou		3
Cariboo Gold	101	105
Congress	3¾	4
Grandview	21	23
Grull Wihksne		4
Hedley Mascot	35	39
Highland Belle	57	60
Island Mountain		100
Minto	1½	2
Pacific Nickel	10	
Pend Oreille	390	400
Pioneer Gold	235	250
Premier Border	3	3¾
Privateer		17
Quatsino Copper	5½	
Reeves McDonald	175	185
Reno Gold		8½
Salmon Gold	12	14
Sheep Creek	115	116
Silbak Premier	27	29
Silver Ridge	16	
Taylor Bridge		35
Ulica	12	
Wellington	2¼	
INDUSTRIALS—		
B.C. Forest Products		400
B.C. Turf		54
Burrard Drydocks	750	825
Canadian Western Lumber	425	4¾
Capital Estates	875	925
Coast Breweries	310	320
H. R. MacMillan B	800	
Pacific Coyle	91	100
Powell River		4500

Total sales, 35,287.

Divorce Settlement Involves $3,500,000

RENO (AP)—Mrs. Evelyn Lehman today obtained a divorce from Allan S. Lehman, New York banker, in proceedings reported to involve the largest settlement in Reno divorce history.

Reliable reports placed the settlement at $3,500,000. Mrs. Lehman refused to deny or confirm the figure, and the complaint said simply that it was "fair, just and equitable."

Mrs. Lehman divorced her husband on grounds of separation. They were wed in 1912 and have been separated 17 years.

RUSTY RILEY — By Frank Godwin

35 Children Go To Church Camp

LAKE COWICHAN — Thirty-five boys and girls of the Catholic parishes of Lake Cowichan, Youbou and Camp 3 and Camp 6 left here Sunday for St. Francis summer camp at Shawnigan Lake.

For two weeks, the children will enjoy outdoor games, swimming and other activities, combined with religious instructions.

The first summer session was held at Shawnigan in 1938 following recommendation of Rev. Father Lateur, S.M.M., then pastor for the district. At that time children from Shawnigan and Mill Bay attended. Later Chemainus and the lake region were included.

There are two huts, one housing the girls, and one the boys.

A teaching staff, two Sisters and a priest, supervise the activities. Duncan children also have enjoyed the holiday. Three sessions of two weeks each will be held. A chapel has also been erected at one of the hunts.

QUALITY . . . SERVICE . . . PRICE
We have a reputation for dispensing medicines of quality. Our service includes prompt delivery without extra charge. Our prices are reasonable.
FORT AT BROAD G 1196 — McGill & Orme LIMITED — DOUGLAS AT VIEW G 2222
PRESCRIPTION CHEMISTS

Egg Shortage Will Keep Prices High

Egg prices advanced another five cents a dozen this morning and according to William Hagger, Dominion government poultry products inspector here, the price will probably remain high for some time.

"We are faced with an egg shortage," Mr. Hagger said in announcing the new price boost. "There are very few young chickens this year as not many chicks were hatched this spring.

"There are no peewee eggs available and there will likely be an egg shortage for some time," he said.

Under the new price scale producers on the farm will get 51 cents a dozen for Grade A large, while wholesalers will pass them on to retailers at 57 cents.

Retailers in turn will charge consumers a correspondingly higher price.

Newfoundland Business Hit By Uncertainty Over Union

ST. JOHN'S, Nfld. (CP) — Newfoundland's trade has come almost to a standstill in the last few months as uncertainty grows over the future. The regular stream of business life—credits, exchange and bonds—has practically ceased to flow.

Confederation with Canada will throw out a vast array of taxes and duties, notably the customs tariff, and will substitute another set.

Trade will remain halted probably until a broad directive is issued by either Commission Government or the Canadian Government on what taxes and duties apply.

Other decisions along this line, whether temporary or permanent, may be reached by the seven-man delegation and Canadian officials negotiating the final terms of union.

The feeling of Newfoundland businessmen was expressed Saturday by Lewis Ayre, president of the Board of Trade. He said: "I do not feel it will be possible for Newfoundland business to conduct itself other than with great caution for a long time to come."

The fact that many prominent men on Water Street, Newfoundland's commercial hub, still are opposed to confederation is not likely to help matters any.

Newfoundland's American dollar position is healthy. It makes more U.S. dollars than it spreads. Most of them come from sale of fish and newsprint and another source is U.S. forces based on the island.

The United States now is Newfoundland's best customer. Canada ranks third but is Newfoundland's best supplier.

It is difficult to see how the United States trade position will change a great deal. Newfoundland still will keep her fish and newsprint markets in the U.S.

But Canada — or rather the other nine provinces—may take over a good portion of the $25,000,000 U.S. export trade to Newfoundland. This would represent a small loss to the U.S. but might mean a large gain for the Maritimes.

In 1946-47, Canada sold $43,000,000 worth of goods to Newfoundland. In the next few years this business may top $60,000,000 annually.

Building Activity In Esquimalt Tops Last Year's Record

With five months of the year still to go, building activity in Esquimalt since Jan. 1 has already exceeded the total amount of construction for 1947, which was a peak year in the municipality's history, Ed. Fulcher, Esquimalt engineer, reports.

During the seven-month period ending July 31, the Municipal Hall granted 133 building permits, together totaling $509,155, a sum $317,790 greater than the total for the whole of last year.

In July alone, 23 permits, representing $107,035 of construction, were issued. Eight of these were for the erection of homes, while the remaining 15 were for miscellaneous purposes.

Main Seeks U.S. Title

KALAMAZOO, Mich. (CP) Lorne Main of Vanrouver is a top-flight contender for the United States national junior tennis championship which opened today.

This marks the 17-year-old Main's third attempt at the title.

ANNOUNCEMENTS

Appetizing home-cooked meals at the Mayfair Cafe, 1011 Broad Street. ***

* * *

Are you figured for your vacation? Slenderize quickly at Sheridans. E 2242, 715 View. ***

* * *

A salvage collection for Fairfield, Fernwood and Mount Tolmie. E 3413. ***

* * *

Beautifully decorated tea pots and covered jugs, direct from England, only $3.00, Skinner and Cran, 621 Fort. ***

* * *

Beautifully illustrated book with Dogwood cover, "This is Vancouver Island," a lovely gift or souvenir at all booksellers. ***

* * *

Chiropodist D. B. Caird, D.S.C., 218 Pemberton Bldg. Phone B 3732.

* * *

Chesterfields and Carpets cleaned. Renovex system. B 2834.

* * *

Chiropodist, W. J. Fraser, D.S.C., 201 Pemberton Bldg. B 3252. ***

* * *

Dr. Fred M. Corbett is now associated with Dr. J. D. Calvert in the practice of general dentistry, 205 Kresge Building. Phone E1815. ***

* * *

Dr. O. M. Jones Chapter, I.O.D.E, Garden tea, Wednesday, Aug. 4, 3 to 5.30 p.m., 2750 Thorpe Place, Uplands, Bus half-hourly. Admission 35c, including tea. ***

* * *

Go by bicycle. Hire one from Harris' Bicycle Store, 758 Fort Street. Open Sundays. G 7824. ***

* * *

Massage, electricity, reducing, colonic irrigation. Adults, children all ages. Estella M. Kelley, 501 Union Building, 612 View Street. E 9121. ***

Make your Sunday Dinner date at The Majorette Coffee Shop. Now open daily. ***

* * *

Picture Framing in Perfect taste by Diggon's. ***

* * *

R. Hogarth, Government Annuities representative, will be on vacation from July 29 until Aug. 16. Office at 313 Post Office Bldg. closed. ***

* * *

Slendor Tablets are effective. Two week's supply $1; 12 weeks $5, at Darling's Pharmacy and all druggists. ***

* * *

"Strangewood," Gordon Head, is the site of the annual garden party of St. Luke's Anglican Church. Wednesday, August 4. Opens at 2.30 and tea served all afternoon. Usual stalls and acres of beautiful gardens. Take Gordon Head coach at V.I. Coach Depot. ***

* * *

Sons of Norway are holding a picnic, Sunday, 11 a.m. Mount Douglas Park. Friends and relatives are welcome. Cadboro Bay bus. ***

* * *

"Strangewood," Gordon Head, is the site of the annual Garden Party of St. Luke's Anglican Church, Wednesday, Aug. 4. Opens at 2.30 and tea served all afternoon. Usual stalls and acres of beautiful gardens. Take Gordon Head coach at V.I. Coach Depot. ***

* * *

Take Burnside-Tillicum bus to Mrs. Parker's, 3124 Irma Street, Wednesday, Aug. 4, 2.30 p.m. Women of the Moose Garden Party. Stalls, games, tea. Court whist, 8 p.m. ***

* * *

The Chalet, Deep Cove for your summer vacation. Telephone Sidney 82-F. ***

* * *

The Chalet, Deep Cove—Steak and Chicken Dinners and Devonshire Teas served daily. Telephone Sidney 82-F. ***

* * *

What they can't do in New York—they can't make Hamsterley Farm Chocolates! They're made only in Victoria—Ask McLean's at 1304 Douglas Street. They sell them. ***

* * *

When seeking a gift, make a practice of visiting Skinner & Cran, the spacious, well-stocked china and jewelry store in the Pemberton Bldg., 621 Fort St. ***

* * *

Victoria Centre, Royal Astronomical Society of Canada, announces its annual course of popular lectures, "Summer Evenings With The Stars," Monday evenings, Aug. 2, 9, 16, 23 and 30 at 8.30 p.m., Provincial Normal School, Lansdowne Road. Topics have been chosen especially for beginners. Registration fee, $1 for the course, includes lectures, star maps, observing with telescopes, etc. All interested will be welcome. Register at first meeting next Monday. ***

Long List Of Goods Affected By End Of Special Excise Tax

OTTAWA (CP)—Here is a list of the consumer goods affected by the repeal of the austerity excise taxes Saturday night:

25 per cent tax repealed:

Grills, waffle irons, hot plates, roasters, kettles, chafing dishes, food or drink mixers, juice extractors, coffee makers, toasters of all kinds, portable humidifiers, curling irons or tongs, hair dryers, permanent waving machines, razers and shavers, food choppers and grinders, irons and ironers, vacuum cleaners and attachments, garbage disposal units, floor waxers and polishers.

Electric or gas refrigerators, condensing units, cabinets, boxes, evaporators and expansion valves; stoves, ranges and heaters, including water heaters, operated by electricity or gas; oil burners and oil burning equipment; equipment used in golf, tennis, badminton, squash, racquets, polo, billiards, bowling and curling; fishing rods and reels.

Firearms except for military or police purposes; self-propelling boats, ships or vessels except those used exclusively in commercial or industrial enterprises; outboard motors; motor cycles; musical instruments; projectors for industrial or professional photographers use, and toilet articles of all kinds.

25-per-cent tax reduced to former 10-per-cent rate:

Phonographs, record players, radios and tubes, cameras, photographic films and plates, projectors for slides except those designed exclusively for professional use, and motor cars.

Jap Civil Servants Forbidden To Strike

TOKYO (AP) — The Japanese cabinet today banned strikes by approximately 3,000,000 Japanese government workers.

In an ordinance made effective immediately, the cabinet told government workers they could not strike in demand of higher wages and had no right to "collective bargaining of a restrictive nature backed up by threats such as a strike or sabotage."

Violators would be subjected to jail sentences of less than a year and fine of less than 5,000 yen.

The ordinance will remain in effect until it is rejected by the Japanese Diet or until its provisions are incorporated by the Diet into Japan's national public service law. Since Conservative factions control the Diet there is little likelihood the ordinance will be rejected.

Not Amending Code

The Department of Justice at Ottawa has advised the Victoria branch of the S.P.C.A. it is not considering at this time revising the Criminal Code to allow shooting of birds released from traps for training retriever dogs.

Officials of the society understood that a move was underway to have the code amended and immediately wrote a protest to Prime Minister King.

A letter from the office of the Prime Minister to the society stated the protest had been forwarded to the Justice Department and another from the Justice Department stated: "There is no present intention of making any revision to that section of the Criminal Code to which you refer."

Now at Kent's

The Famous BENDIX Automatic Home Laundry and Automatic Home Dryer

You may now place your order at Kent's for these wonderful machines which have taken the drudgery out of washing and drying clothes. The New Bendix Dryer has been designed by the same engineers who pioneered and perfected the extraordinary Bendix Washer.

Buy them conveniently from Kent's and benefit from their service guarantee.

Kent's • 742 FORT •
"ALWAYS SOMETHING NEW SINCE 1862"

ATTEND OUR BIG
AUGUST FURNITURE SALE
BEDROOM SUITE SPECIAL

(14 ONLY)
Four-piece beautifully matched walnut bedroom suites. Large waterfall design, 36-inch round plate-glass mirror. This suite consists of bed, vanity, upholstered bench and spacious chiffonier. Regular price, 219.50.

AUGUST SALE PRICE 189.50
EASY TERMS
CHAMPION'S FURNITURE
727 FORT STREET PHONE E 2422

VICTORIA'S PLUMBING AND HEATING CENTRE
WE SELL — WE INSTALL
WE SERVICE
SKILLED CRAFTSMEN
C. J. McDowell
1000 DOUGLAS

E1124 You're order O.K when you INGHAM'S
KINGHAM GILLESPIE COAL CO. LTD.

GORGEOUS DESIGNS
SHE WILL PROUDLY DISPLAY
Flawless gems in settings designed and created by expert craftsmen.
Little & Taylor
JEWELERS
1209 DOUGLAS (Scollard Bldg.) G 5612

BUILDERS' SUPPLIES
EVANS, COLEMAN & JOHNSON BROS. LTD.
1807 STORE ST. PHONE B 3105

Just Arrived . . .
NEW SHIPMENT OF

SUPERFINE ENGLISH WORSTEDS
Buy Now at Special Reductions
New patterns, new shades, brown, blue and grey stripes and plains.
PRICED FROM 67.50 UP
AN EXTRA SAVING
For one week only, all suit prices will include tax.
CHARLIE HOPE & Co.
1434 GOVERNMENT ST. E 5212

Your CREDIT is GOOD Here
HEADQUARTERS FOR FAMOUS MAKE
WASHERS

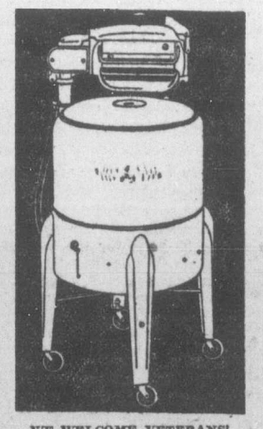

PLACE ONE IN YOUR HOME TODAY
PAY ONLY 15.00 DOWN
BALANCE IN SMALL MONTHLY PAYMENTS
WE WELCOME VETERANS' RE-ESTABLISHMENT CREDITS
JUST ARRIVED!
A Few Apartment Cabinet Size
GAS RANGES
Limited Supply . . . So
ACT QUICKLY!
MACDONALD'S
747 YATES STREET PHONE E 1171

Dr. Amyot Returns From Geneva Health Conference

Dr. G. F. Amyot, deputy minister of health, returned to his office at the Parliament Buildings today from Geneva, Switzerland, where he took an active part in the five weeks' meeting of the World Health Organization which is affiliated with the U.N.

It was the first assembly of the organization and Dr. Amyot headed the Canadian delegation.

Dr. Amyot said the meeting was highly successful and the spirit of co-operation was outstanding.

"Perhaps that spirit can best be understood if I quote a statement made by China's chief delegate," the deputy said. "That statement was: 'In obtaining health, no nation takes it from another'."

Fifty-four nations are members of the organization and all had delegates at the assembly. Eighteen observer nations took part with technical delegates in attendance.

. . . Back from Geneva.

FIRST YEAR PROGRAM

A program was planned for the first year operations of the organization which included a number of activities transferred from pre-existing international health organizations. In addition, some 75 world health problems were discussed.

In the work of the organization, priority will be given in the first year to six problems discussed in detail, Dr. Amyot said. They are: maternal and child health, malaria, tuberculosis, venereal diseases, nutrition and environmental sanitation.

Honor was bestowed on Dr. Amyot in his appointment as "rapporteur" for the program committee of the organization, the largest of five committees named. He will act as co-ordinator between the committee and the main body of the organization.

Truck Driver Killed

B.C. Police here received word today of the death in the Creston district late Saturday of Blake Franklin, 41, a truck driver for the Creston Sawmill.

Reports stated Franklin was crushed by a falling log.

Dominion Highway Under Consideration, Mayhew Tells City

Fisheries Minister R. W. Mayhew, M.P. for Victoria, today advised City Clerk M. F. Hunter that while the Dominion government has not given any indication of its policy affecting interprovincial highways, it is contemplating a trans-Canada highway and has been doing work on the matter.

This information was contained in a letter in which the minister acknowledged a letter from the city informing him of the city council's support of the principle of federal aid to interprovincial highways.

The government had, during the 30's, assisted the provinces to build some roads in order to take care of the unemployment situation but that was not a general policy, Mr. Mayhew wrote.

In the meantime, he told Mr. Hunter that the city's letter on federal aid to the interprovincial highways would be brought to the attention of the proper department.

Atlantic Combed For Flying Boat With 52 Aboard

PARIS (AP) — Warships and planes combed the south Atlantic today for a huge French flying boat missing with 52 passengers and crew members on a trans-Atlantic flight from Martinique to West Africa.

The 73-ton six-engined plane was last heard from 1,200 miles off Dakar shortly after Sunday midnight. It radioed that all was well and the weather good.

Air France, owners of the Latecoere 631, had no confirmation of reports that an SOS had been picked up from the plane by Azores radio stations.

The United States Coast Guard base in Miami, Fla., said the plane presumably was down off the coast of Africa.

Two French warships, two seaplanes and a long-distance aircraft joined in the search, the Coast Guard said. Other vessels speeding to the area included the Coast Guard cutter Campbell, due to arrive at 6 p.m. (E.D.T.) today.

The company said the plane was built to withstand a forced landing at sea. The plane was carrying 40 passengers and 12 crew members.

3rd Set Of Twins Born In 27 Months

AKRON, O. (AP)—The 30-year-old wife of a chemical company worker was in good condition in Peoples' Hospital today after giving birth to her third set of twins in 27 months.

The parents, Mr. and Mrs. Charles E. Summers, live in nearby Doylestown. Summers is 32.

The latest arrivals, Charles and John, weighed four pounds each at birth Sunday and like their brothers and sisters were premature. They were reported "doing fine."

Susan and Patricia, the first set, were born May 26, 1946, and Michael and Paul, the next two, Sept. 2, 1947.

Danish Swimmer Wins

EMPIRE POOL, Wembley (CP)—Greta Andersen, Denmark's leading woman swimmer in the sprints, tonight won the women's 100-metre race, looked on as the premier women's water event of the Olympic Games. Ann Curtis of the United States was second and Marie Louise Vaessen of Holland third.

U.N. Studies Problem Of Arab, Jewish Refugees

LAKE SUCCESS (CP) — The United Nations' Security Council takes up an urgent Arab-Jewish refugee problem today.

The British delegation asked the council to meet.

It is concerned about 300,000 Arab refugees who fled their homes in Palestine before Israeli forces and with the problem of Jewish refugees in Europe.

Dispatches from Amman, Trans-Jordan, reported the United Nations' mediator, Count Folke Bernadotte, as saying he had recommended to the council that Arab refugees be allowed to go home during the U.N. truce, regardless of Jewish objections. Bernadotte said the number of Jewish refugees is comparatively small.

For their part, Israeli authorities announced they would protest to the Security Council against what they said is the detention by Britain of 10,000 Jewish refugees in Cyprus.

A British spokesman said the only Jews being detained on Cyprus are men of military age, as required by the May 29 resolution of the Security Council setting up truce terms for Palestine. He said other Jews are going to Palestine regularly from Cyprus.

A British spokesman said his delegation hoped that the council by an expression of opinion could guide U.N. relief agencies and countries concerned to take some action for the refugees. He said Britain believed that no plan for Palestine can ignore the refugees, both Jews and Arabs.

Israeli sources indicated the Jews would be opposed to the return now of the refugees.

Week-end Deaths 34 In Eastern Canada

By CANADIAN PRESS

Three United States sportsmen, homeward bound from a fishing trip in the Ontario northwoods, were killed when their amphibian crashed Sunday on a fog-shrouded hill at Searchmont, 20 miles north of Sault Ste. Marie, Ont.

The victims were Donald H. Werner, 28, Akron, O., identified as a United States vice-consul to Greenland; Henry G. Thibert, 29, Detroit, and John Litzan, 40, Cedarville, Mich.

Their deaths, together with loss of five lives in a St. Lawrence River shipping accident and a triple traffic fatality in Nova Scotia, helped swell eastern Canada's week-end fatality toll to 34.

A Canadian Press survey showed 13 drownings, 14 traffic deaths, the three plane crash deaths, a fatal shooting and the death of an unidentified man struck by a train near Toronto.

Hospital Insurance Registrations Soon

A decision will be reached by the end of the week on when registrations for the government's compulsory hospital insurance plan will be started.

This was reported today by Dr. J. M. Hershey, hospital insurance commissioner, who said some difficulties have been experienced in the question of participation under payroll deduction schemes in commercial companies.

Record Hog Price

CHICAGO (AP) — Live hogs set another price record today at $31.10 a hundred pounds for one load, 10 cents higher than the all-time high made Friday. The general hog market was steady to 25 cents higher than Friday. Cattle was steady to 50 cents lower and sheep steady to 50 cents a hundred pounds higher than Friday's trade.

Crushed Under Truck

An 11-year-old Trail boy, George Albert Mitchell, died under the wheels of a truck from which he fell over the week-end.

This was reported today by B.C. Police headquarters here.

The youngster's head was crushed in the accident which occurred at the Kootenay smelter town.

Mill Worker Suffers Compound Leg Fracture

A compound fracture of the right leg was suffered by Joseph Richard, 30, Suite 26-B, Macaulay Point Camp, milwright at the James Bay Lumber Co. Ltd., 2525 Pleasant Street, in an accident while at work this morning.

He was taken to Jubilee Hospital by city police. Richard slipped on a six-foot high scaffolding.

2 B.C. Students Win French Bursaries

OTTAWA (CP) — The French Information Service today announced a list of Canadians to whom the French government has awarded bursaries enabling them to study in France during the 1948-49 university term.

The bursaries provide for payment of 75 per cent of the trans-Atlantic fare, free university instruction and the payment of 10,000 francs monthly for 10 months.

The list includes Saida Makinen and Ronald Oldham, University of British Columbia.

Under Martial Law

AMMAN, Trans-Jordan (Reuter)—Martial law was proclaimed today in the areas of Palestine occupied by the Iraqi army.

The proclamation, signed by the Iraqi commander-in-chief in Palestine and Trans-Jordan, did not describe the areas for reasons of military security.

Maj. C. A. Hislop, First War Veteran, Dies Suddenly

Well-known in bowling and church circles here, First World War veteran Maj. Charles Anderson Hislop, 139 Island Highway, passed away suddenly at his home Saturday night, aged 70.

Mr. Hislop had been a resident of Victoria for 16 years, coming here after his retirement as postmaster at Moose Jaw. In his earlier years, Mr. Hislop was inspector of railway mail service and was known as the youngest appointment for that job in the history of Canadian railways.

In the First World War he was severely wounded at Passchendaele in 1917.

He was a member of St. Andrews Lodge No. 49, A.F. and A.M., the I.O.O.F., Victoria Chapter of the Rose Croix, Victoria Lodge of Perfection, Scottish Rite, and a member of the First United Church in Victoria. He was a graduate of the University of Manitoba.

Mr. Hislop was well-known in Moose Jaw as an elder of the United Church and Kiwanis Club.

A Masonic funeral will be held Wednesday afternoon at 3 at McCall Bros.' Floral Funeral Chapel, Rev. Dr. W. G. Wilson to officiate. Interment will take place at Colwood Burial Park.

Western Envoys In Kremlin May Arrange Big 4 Meeting

MOSCOW (AP)—Diplomats of Britain, the United and France visited the Kremlin tonight, obviously for an interview with Premier Stalin seeking a basis to solve east-west dfferences.

Walter Bedell Smth, United States Ambassador in Moscow, entered the Kremlin at 8.49 p.m. (1.49 p.m., E.D.T.), a minute after the special British envoy, Frank Roberts, went through that gates. French Ambassador Yfes Chataigneau and a translator went into the seat of the Russian government within three minutes.

Roberts was accompanied by Hugh Lunghi, British Embassy attache, who has translated for high British officials in previous interviews with Stalin. Smith customarily uses Russian translators.

Earlier in London the Press Association had said a meeting of the three ambassadors with Stalin tonight "may lead to developments of the utmost importance."

Th agency said that if the discussions are successful they could lead to a meeting of Stalin, Prime Minister Attlee, French Premier Andre Marie and President Truman.

The Star said the "sole purpose of the present Moscow discussions is to discover whether a basis exists for four-power negotiations on all outtsanding European problems."

Foreign Minister Bevin indicated in the House of Commons last week that this line will be taken in the negotiations.

"The object of diplomatic steps now being taken," he said, "is to clarify our position."

Eddy Gilmore, A.P. correspondent in Moscow, reported diplomatic developments have definitely contributed toward easing the tense international situation.

The United States Embassy would make no statement on the four-power talks. It would neither deny nor confirm the optimistic report which Mr. Gilmore received from an authoritative source.

The Embassy likewise would not comment on reports that the three western envoys had requested an interview with Prime Minister Stalin.

SLACK SUITS
Special
9.95
PLUME SHOP LTD.
843 YATES ST.

FURNITURE STORAGE
"LOOK BEFORE YOU STORE"
IT PAYS
We Welcome Your Inspection of Our Facilities

STOCKER'S SECURITY STORAGE LTD.
VICTORIA'S FINEST FURNITURE • • WAREHOUSE
• • MOVING · PACKING
PHONE E 8181

Now On Display...
SEE THEM TODAY!
Coleman EASY-TO-USE APPLIANCES

SPEEDMASTER Portable Stove $7.95
The cooking stove that has dozens of uses—in the home on outings, camps, cabins, trailers, boat galleys. Lights instantly, regulates instantly. Can't spill even if turned over. Weighs only 5 lbs.

MONARCH Camp Stove $14.95
The very thing for the summer cottage. Cooks a complete meal.

Lightweight Pocket Stove $9.95
A hot meal or coffee in a jiffy, just light it and start cooking. Weighs only 3 lbs.

Sport Lite Lantern $9.95
The best light for all outdoor chores. Defies wind and rain.

See our display of the complete range of Coleman Appliances, including Table Lamps and Space Heaters

COAST Hardware
2 Stores to Serve You
1418 DOUGLAS ST. One Block from the City Hall
2641 DOUGLAS ST. Near Hillside

OUT OF RESPECT TO THE MEMORY OF THE LATE
WILLIAM W. INGLEDEW
OUR PRESIDENT AND FOUNDER
INGLEDEW'S WILL BE CLOSED IN VICTORIA AND VANCOUVER ON
TUESDAY, AUGUST 3
INGLEDEW'S LTD.
VANCOUVER — VICTORIA

MALLEKS GREAT AUGUST
FUR SALE
Starts Today

Glorious Glamorous COATS

Coney (Dyed Rabbit). Regular $149.50. AUGUST SALE $98.50

Electric Seal (Dyed Rabbit). Reg. $235. AUGUST SALE $125

Northern Muskrat (Backs). Reg. $525. AUGUST SALE $395

Canadian Squirrel. Regular $425. AUGUST SALE $295

Persian Paw. Regular $335. AUGUST SALE $225

Grey Russian Squirrel. Reg. $995. AUGUST SALE $850

Enchanting CHOKERS

Mink (2 skin) Reg. $125, NOW $69.50

Silver Fox Pair. Reg. $198.50, NOW $125

Cross Fox Pair. Reg. $139.50, NOW $79.50

GENEROUS TERMS CAN BE ARRANGED

No need for a lot of talk about this great event—for over 30 years the ladies of Victoria have acclaimed it as one of the outstanding value opportunities of the year, and this year will be no exception. The prices quoted here are only a few EXAMPLES of the values—there are literally SCORES of such offers, AND EVERY COAT IS THIS SEASON'S UP-TO-THE MINUTE SMARTEST STYLE.

FURS AND WOMEN'S READY TO WEAR
Malleks
1212 DOUGLAS

USE OUR LAY-AWAY, DEPOSIT OR BUDGET PLAN
FREE STORAGE UNTIL CALLED FOR IN THE FALL

Victoria Daily Times

Established 1884

Published Every Afternoon Except Sunday by Times Printing and Publishing Company Limited Victoria, B.C.

Member of the Canadian Press Ltd.

The Canadian Press is exclusively entitled to the use for republication of all news dispatches credited to it or to the Associated Press in this paper and also the local news published therein.

Member of Audit Bureau of Circulations

SUBSCRIPTION RATES: City Delivery, $1 per month. By mail (exclusive of city)—Canada, Great Britain and United States, $8 per annum; elsewhere $1.50 per month. One year in advance, $8; six months in advance, $4; three months in advance, $2; less than three months, 75c per month.

MARSHAL STALIN'S CHANCE

THOUGH THERE IS NOTHING DEFINITE available as this is being written on which to predict that Mr. Stalin will consent to receive the special representatives of Great Britain, the United States, and France this evening, Associated Press correspondent Eddy Gilmore—who has many close contacts with officialdom in Moscow—appears fairly confident that appropriate arrangements for such a meeting have been made. No useful purpose will be served, of course, by emphasizing the fact that the Kremlin still maintains an attitude of aloofness, as if to suggest that Russia has little or nothing to gain by an agreement on the more critical differences of opinion in respect of the general European situation. If the people of the Soviet Union could be consulted in the traditional democratic fashion, the members of the Politburo would promptly be relieved of their doubts—on the current pressing problem and many others. That might not suit their plans.

It is vitally important, however, regardless of how the preliminaries are conducted and the extent to which the dictum of protocol may influence procedure, that the approach to the disposal of a good deal of outstanding business shall follow practical and commonsense lines. Nobody wants another war. Such an eventuality would be calamity for Russia and her rulers. But if Marshal Stalin is the realist he is reputed to be—and few doubt it—he will not miss what appears now to be a golden opportunity to deal with the representatives of his former partners in their battle against the Axis powers as if he really meant it. He should consider subterfuge and silly propaganda as merely an ineffectual irritant—but dangerous. For the man in control at the Kremlin must realize that his hopes of another Munich are based on unsound premises. The three western democracies, despite individualistic points of view in world affairs, do not intend to be "pushed around" anywhere.

AUSTERITY TAXES REMOVED

ALTHOUGH PUBLIC REACTION TO the removal of certain controls on consumer goods prices and the subsidy on grains for human consumption will not be fully appreciated until the people of this Dominion have had an opportunity to weigh their effects, satisfaction will be general over the fact that the exchange situation has now eased to a point where Finance Minister Abbott has found it possible to eliminate the special excise taxes put into force last November. In effect the latter action brings many durable goods back within the price range of those who wanted to buy, but who, faced with a 25 per cent addition in the amount they would have to spend, have done without. The minister's statement covering the issue is self-explanatory:

"The continuing improvement in our exchange position, the increasing effectiveness of direct measures of control over imports and the positive efforts to increase exports seem sufficiently encouraging to justify the removal of these taxes now."

Decontrol measures on other commodities, of course, reflect a continuation of the policy followed by the government since the end of the war. Gradually the range of products subject to fixed floors or ceilings has been reduced as marketing conditions suggested the possibility of such action without too severe repercussions on the economy of the country. The latest step will be noted with some apprehension, however, in view of the continuous rise in the cost of living. If natural marketing procedure can avert a further jump in the price of necessities, well and good. At all events, it should be apparent that the decision has been reached in Ottawa after a thorough study of conditions which apply to the issue.

As far as the miller's subsidy is concerned, it should be obvious that an increase in the export price of wheat would have a direct influence on domestic charges. In order to avoid a jump in the price of bread, the subsidy is created. But, while a loaf may sell for the same sum as it did before the application of the assisting government payment, it should also be realized by the people as a whole that they are paying this amount themselves indirectly through taxes.

PROMPT ACTION

WHEN HE ASSUMED THE IMPORTANT portfolio of Minister of Fisheries, Victorians appreciated the fact that Hon. R. W. Mayhew would apply to his new tasks the same energy and abilities which had won for him the confidence not only of his constituents here, but of those Canadians in public life best equipped to judge his merits. It comes as little surprise, therefore, to learn that he has expedited completion of the Pacific biological station at Nanaimo with a view to improving the facilities under which the important fisheries industry can benefit from scientific research.

Even when he allowed himself time off from Ottawa to visit his family and friends here, Victoria's cabinet minister did not devote his apparent leisure merely to the relaxation to which he was entitled. He applied himself to the interests of this district to study the situation at Nanaimo—and from that investigation he brought forward the recommendation which has resulted in the decision to accelerate work on the station.

The importance of the project should be apparent to all living on the seaboard. The work done at Nanaimo is of dollars and cents value to all who derive a living directly or indirectly from the harvest of the deep. As provision is made for more adequate study of the marine wealth in our waters, so will the results of research be passed on to the industry for public benefit. The speed with which Mr. Mayhew has acted on the biological station project is just one more indication of an appreciation of his responsibilities to the people of Canada, particularly those who make their livelihood from the fisheries of the Pacific Coast.

CLOUD OVER THE SUN

UNTIL A DAY OR TWO AGO IT HAD appeared that science's weather-making marvel—one of the multitudinous recent experiments which have left the world in a position where it expects almost anything—might eventually be developed into one of mankind's greatest boons. The flying dry icemen were regarded as possible precursers of a new squad of technicians who might bring rain to parched lands threatened by crop failure. Already efforts have been made to stimulate precipitation to check forest fires. And other possibilities of a beneficial nature were foreseen as man assumed greater control over the elements.

In the face of these potentialities, humanity has learned with something of a shock that weather fixing is considered in the category of offensive weapons. The same powers that presumably could cause rain to eliminate the dangers of drought might, under other circumstances, be applied in a manner to cause that scourge against an enemy. The opponent, under certain conditions, would be starved out by means of a heavenly blockade against one of the essentials of agricultural growth. Thus is another bright and shining concept sullied with the tarnish of destruction.

The horrors of atomic bombing have overshadowed, in the public mind, the infinite possibilities of constructive application of the principles of nuclear fission, just as the bellicose adaptation of explosives superseded their peaceful use. The essentially good research into disease has been perverted, in certain particulars, for the possibility of germ warfare.

These are some of the accomplishments of modern man which help to swell the ranks of cynics and pessimists. Psychologically they represent a destructive force in the world—one which gives no promise of increasing mental stability in a universe which already has too many neurotics. The evil roles prepared for weather-making, for expansion of atomic bombing and preparedness for germ warfare, of course, are realistic enough. But why must humanity, which almost universally applauds the doctrine of the brotherhood of man, prove so inventive in developing the negative side of science when such great advances are required on the positive?

WITHOUT RESTRAINT

THE END OF SORDID CRIME TRAILS ended for two young men in the United States the other day and drew close for a third. Near Pascagoula, Miss., the bullet-pierced body of 26-year-old Ulysses Lauzon, fugitive from Canadian justice, was found after what appeared to be a gangster's "ride." In Van Wert, Ohio, one 22-year-old killer, John Coulter West, lay dead, a police bullet in his brain, and in a nearby jail a companion of equal age, Robert M. Daniels, publicly confessed revenge slayings for which the penalty will be set after trial.

Lauzon, wanted for jail break and other activities, in this Dominion, had boasted of cache of stolen funds. West and Daniels, spurred by an insane vindictiveness, had completed a murderous tour which claimed six lives. This is the brief story of three young men who, under other circumstances, might have been useful members of society, but who, under the perverted influences which drove them on, have come to the end of their careers in an atmosphere of contempt and hatred.

It would be easy enough to quote the old saw that such instances are proof that crime does not pay. Two "mad dogs" have been destroyed and a third prisoner awaits his fate. The circumstances might also justify the dictum that the three young men were victims of some environmental condition that twisted their lives into the evil patterns which they followed. Such points are left to the criminologist, the psychologist and perhaps the psychiatrist.

What should be appreciated by the ordinary parent, however, is the fact that within their children may reside some of the ingredients that went into the make-up of Lauzon, Daniels and West. How those traits are handled is the guardians' responsibility. In few cases will the child develop without guidance into a good citizen. Constructive influences must be brought to bear on his or her rearing. The majority of young people, of course, will respond to the normal conventional compulsions which restrain them from lives of viciousness.

But it is still the duty of the parent to see that the child learns self-control and an appreciation of the rights of others. That education begins at home. The waywardness and license of wartime and postwar living furnishes no excuse for fathers and mothers on this continent. The type of men and women their children grow up to be is largely determined by the interest and treatment received from their elders.

Look Before Leaping

Public Opinion (London)

THERE ARE SIGNS that emigration from Britain will increase in volume these next few years. The book by Mr. Roy Lewis and Arthur Frazer "Shall I Emigrate?" (Phoenix House, 15s) answers the questions which deeply concern the men and women who wish to live in Australia, South Africa or Canada. Such questions as the cost of living, the wages paid in the various trades are answered and as there is also a chapter entitled "Shall I Stay?" it will be recognized that all sides of the problem are discussed.

"WAGES IN THE Dominions tend in most cases to be higher than at home; but what is significant is what those wages will buy," says Mr. Lewis in the chapter "Pros and Cons."

"Taxation must be subtracted, and the purchasing power of what is left in terms of food, clothes, rent, and pleasure must be calculated. Before the war a carpenter earning £3 a week in Britain got £5 in the Dominion.

"On the other hand, agricultural laborers though they usually enjoyed better conditions, earned very little more in the Dominions, but skilled land workers—anyone with mechanical knowledge and ability—'often netted as much as a stockbroker in London.'

"CAN WE COMPARE the standard of living in Britain with that in the Dominions? The answer is, for the individual we cannot—even on two definite and comparable jobs. There is so much included in living standards that we cannot measure. How much is the Australian or South African climate worth to its citizens, for example?

"Then again, for a man whose 'life' begins after his day's work is done, his hobbies will color his views on the subject. The gardener can thrive anywhere; but the deep-sea fisherman will prefer Sydney to London, while the confirmed theatre-goer will place London above any Dominion capital.

"COLIN CLARKE, the economist, arrived at an 'average' designed to measure purchasing power in different countries before the war, by recalculating, according to an ingenious formula, individual currencies and costs of living in terms of an international unit. This showed the average real income per head over the period 1925-34—the amount of goods and services which could be purchased for $1 in U.S.A. over the average for that decade, or the amount interchangeable with them. His calculation showed that U.S.A. had the highest average standard, amounting to 1,381 units, followed by Canada with 1,337, New Zealand with 960. But a recalculation today would certainly show very different figures. Australia is most likely to have improved her position (it rose to 1,212 units by 1937), while the British position is certain to have worsened. But even this gives no certain indication—for in the U.S.A. there are still great differences in wealth as between rich and poor, and Australia, New Zealand, and now Britain are strongly 'equalitarian' countries.

"THESE FIGURES can only be cited to show that, on the whole, living standards are higher in the Dominions than at home and it may be argued that the disparity in favor of the Dominions is likely to increase."

"The immigrants first interests will be his bread and butter, his lodging, and getting on good terms with his new countrymen, he will be expected to become a citizen," points out Mr. Roy Lewis.

"As a British citizen, versed in democratic methods, he should rapidly get the 'feel' of the local political situation; unlike someone who is emigrating to a foreign country, to a country with different political institutions from his own, the British emigrant finds the methods of free expression of political, social, and religious views to which he has been accustomed transplanted and in vigorous flower in the Dominion to which he goes.

"BUT THERE ARE differences between the Dominions. In Australia and New Zealand, even the party labels are alike; in both the Labor Party is in power, standing, broadly, for many of the social and political ideals of the British Labor Party. In opposition are parties which though not called Conservative are, in many ways, similar in outlook and faith to them. In the present antipodean Oppositions there is a Liberal and a Tory element, just as in the antipodean governments there is a very Left faction and a moderate Left core.

"Many of the issues in Britain today are reproduced in Australia and New Zealand—with this profound difference; all the issues 'down under' are in some way related to the best means of developing, using or exploiting large areas and great resources with a small but prosperous community; whereas in Britain the problem is how to feed, clothe, and raise the living standards of a large population on a small island."

THIS IS A LIVELY informative book on a problem which will be raised in many British homes in the next few years. It certainly answers the question embodied in its title "Shall I Emigrate?"

This raises issues as grave as those we now know were at stake in Munich 10 years ago. . . . But we should all have learned by now that there is no safety in yielding to dictators, whether Nazi or Communist.—Winston Churchill on Russian blockade in Berlin.

Evidently They Don't Believe In Signs

Good Idea—But Few Converts

By JAMES THRASHER from New York

WHEN THE U.S. Department of Labor got around to approving the General Motors-U.A.W. contract, it did so with the hope that the agreement "may greatly influence the trend of collective bargaining in the United States."

This statement appeared, rather ironically, on the same day that the United States Steel Corporation and the Weirton Steel Company announced hourly wage rises of 13 and 14 cents, respectively. Soon after, U.S. Steel announced a sizeable price increase.

IGNORED PATTERN

The steel agreements were not influenced by the General Motors contract, which tied wage increases and, to a limited extent, decreases to the cost of living. Instead, they added a strong and dangerous pressure to the inflationary spiral at a time when food costs were at a record high. Similar pressure had been applied a few days before by the new contract with the coal miners.

Thus an all too familiar chain reaction has been set in motion again. The two most important basic materials of U.S. industry have given living costs a supercharged acceleration. Their price increases will be the signal for price rises and wage demands in almost every field that uses these materials, even indirectly.

The miners, the steel workers and other employees of industry will get a few more dollars a week and find that those dollars buy less than they did a few weeks ago. For most of the rest, the situation means another dead loss.

The United Auto Workers have found no support for their agreement with General Motors among other unions, not even those within the C.I.O. Union officials don't want their wages and benefits tied to the government's cost-of-living index. They want those increased wages and benefits to be permanent and progressive, independent of the prosperity of the individual industry or the rest of the general economy.

WOULD RATHER HAGGLE

Probably a good many employers and industries likewise do not favor the U.A.W.-General Motors agreement. They would doubtless rather bargain and haggle over wages once a year than see them subject automatically to unlimited increases and limited declines.

Yet the traditional methods used by the steel companies and the steel unions can only make matters worse. Higher wages and prices not only increase costs, they also increase the falseness of an already false prosperity. More pay for workers simply keeps a desperate situation at the same level of desperation.

Higher prices for manufacturers and retailers simply advance the day when, in spite of unrestricted, credit buying, many items will fly out of the consumers' range, and the market for less-than-absolute necessities will close down.

Successor To Marshall?

Washington Post

ONLY ONE BIG IF lies between John Foster Dulles and the job of Secretary of State.

That if is the fate of Gov. Thomas E. Dewey in the November elections. For if Dewey wins, Dulles is known to be his number one choice for the cabinet post. Judging by the conferences now under way between Dulles and Dewey on the international situation, they have little doubt about the if.

Dulles' appointment as Secretary of State under Dewey would come as no surprise to the American people.

Back in 1944 when Dewey waged an unsuccessful campaign against the late President Roosevelt, Dulles was his reported choice for the cabinet post. And since that time, Dulles' place in international affairs has certainly not been lessened.

CALLED 'MY PARTNER'

James F. Byrnes, Secetary of State in 1945 when Dulles accompanied him to the Foreign Ministers' Conference in London, referred to him as "my partner," and called Dulles "one of the best-informed Americans in the field of foreign relations."

Dulles started gathering his international information at 19, when he was secretary to a delegation in 1907 at The Hague Peace Conference. But before that, as an undergraduate at Princeton, he had become interested in international affairs.

Born in Washington February 25, 1888, Dulles was the son and grandson of Presbyterian ministers. His maternal grandfather, John Watson, was Secretary of State under President Benjamin Harrison.

Although Dulles elected international law for his career, he has served under the Federal Council of Churches of Christ in America as head of its Commission on a Just and Durable Peace. In this capacity he has urged church leaders to consider and discuss the "extremely urgent matter" of tension between the U.S.S.R. and the west. He has declared, "the moral and spiritual forces of the world, inadequate as they are, still have power enough to secure a just and lasting peace."

IN LAW PRACTICE

Since 1911 Dulles has been engaged in the practice of law with the firm of Sullivan and Cromwell. But through the years he has fulfilled diplomatic assignments. In 1917 President Woodrow Wilson assigned him as special State Department representative to negotiate with Central American countries for protection of the Panama Canal against German attack.

After serving as a major in the Army Intelligence during World War I, Dulles was a member of the United States delegation to the Versailles Peace Conference. He helped re-establish financial conditions in several European and South American countries and in 1933 went to Berlin for a conference of Germany's foreign creditors in connection with interest payments on Germany's debt.

During and after the second war, Dulles helped establish Security Council procedure, was general adviser to the United States delegation to the United Nations conference on world organization, and accompanied Secretary of State Marshall to Moscow for the Big Four Foreign Ministers' Conference.

MATERIAL HOBBIES

Dulles has been termed an "intellectual who likes material hobbies." Among these are orinthology, yachting, tree surgery, cooking, fishing and woodchopping.

In 1912 he married Janet Pomeroy Avery. The Dulles have three children, John Watson Foster Dulles, Lilian Pomery (Mrs. Robert Hinshaw) and Charles Avery Dulles. They live in New York City and have a country home on Long Island Sound.

Letter To The Editor

REV. G. H. SCARRETT

Victoria has suffered a great loss in the passing of Rev. G. H. Scarrett. He had many interests apart from his educational work and was for years a member of the Canadian Anti-Vivisection Society of this city. His sympathy and support will be greatly missed.

The society extends its heartfelt sympathy to his family in this great loss.

DORA KITTO,
Hon. Sec., Canadian Anti-vivisection Society, Victoria, B.C.
608 Scollard Bldg.

Book Clubs

Toronto Globe and Mail

In Harper's magazine recently, Mr. Merle Miller took up again the question whether the influence of the book clubs on American literature has been baneful or beneficient. Mr. Miller, after considering the matter in various aspects, left the question unanswered. He did, however, make two things pretty plain. One is that by and large the book clubs reflect rather than direct the popular taste. The other is that by their ingenious promotion methods the clubs have considerably enlarged the number of regular book-buyers in the United States. Nor can it be denied that the books chosen by the judging committees of the larger clubs have occasionally been works of more than ordinary merit.

Global Survey

By DeWITT MACKENZIE
Associated Press News Analyst

THE LITTLE ASSEMBLY of the United Nations — comprising all the U.N. membership except the Soviet bloc, which has boycotted it—has unanimously recommended that its life be extended by the general assembly session in Paris this September.

Furthermore the little assembly has asked for greater powers—a matter of vast importance.

The little assembly, which was the idea of State Secretary Marshall of the United States, was created at a time when much of the vital effort of the U.N. was being nullified by Russia's persistent use of the veto. It was established as a permanent committee to carry on the work of the general assembly between sessions of the latter body.

RUSSIA STAYED OUT

The Communist bloc charged this was an effort to by-pass the decisions of the security council, in which the Reds could employ the veto. It was true that the subsidiary assembly did provide a vehicle free from the bickering and obstruction of the Russians, not because they were barred, but because they chose not to participate.

While the little assembly has been engaged largely with routine matters, there was one sensational decision which gave the Russian bloc a chance to yell: "We told you so."

That was when the Korean commission reported that it was unable to arrange an election which would include both the Russian and American zones, because of Soviet obstruction. The commission asked for instructions, and the little assembly, despite the fears of some that it was exceeding its authority, ordered the commission to go ahead with an election in the American zone.

The result has been the establishment of a democratic government in south Korea over the bitter and violent opposition of the Reds.

OTHER POTENTIALITIES

This was the only time that the little assembly went to such an extreme. However, that incident made observers see that if the little assembly were given more powers it could perform a great service in the interests of peace by handling just such problems.

Moreover, the little assembly provides a sounding board to get the consensus of the democracies on important matters when the general assembly isn't in session.

But that isn't all. If the little assembly is granted more powers, it will be able to demonstrate whether a peace organization, comprising only the countries outside the Russian bloc, can perform a useful service. That point is running through many minds, for it is becoming increasingly clear that so long as Moscow persists in its world revolution for the spread of communism there can be no "united nations" which will function.

CLIPPED at RANDOM

LUXURY LEVEL

Ottawa Journal

Golf might well be taken out of the luxury level to which it seems to have aspired. The game should be the thing. If golf clubs operating on simpler terms can still not make ends meet then will be the time for communities to consider artificial aid.

POOR POLICY

Winnipeg Free Press

Canada cannot now afford the fetish about young employees. There are always signs that it is being abandoned in far-seeing industries and businesses. The proposition cannot be justified even on the most selfish grounds. Our need to increase total production is too great to turn away skilled, experienced workers, at any rate, who happen to have passed their middle forties.

ATOM TOYS

Washington Post

Just as reports from New York note a marked decline in the fortunes of the entertainment industry, including, presumably the Saturday affernoon serial, there comes the announcement that a Hagerstown, Md., concern has been licensed to manufacture an atomic energy outfit for children. In other words, Junior now is to get his thrills in the home. Moreover, the atomic energy set is authentic to the extent of including a sample of uranium ore. Whether it also includes a mushroom cloud is not stated.

Certainly there are simpler ways, such as the marketing of a Junior Safecracking set, to teach the little darlings how to blow themselves to smithereens.

TUESDAY FEATURES in SPENCER'S

August furniture and house furnishings event

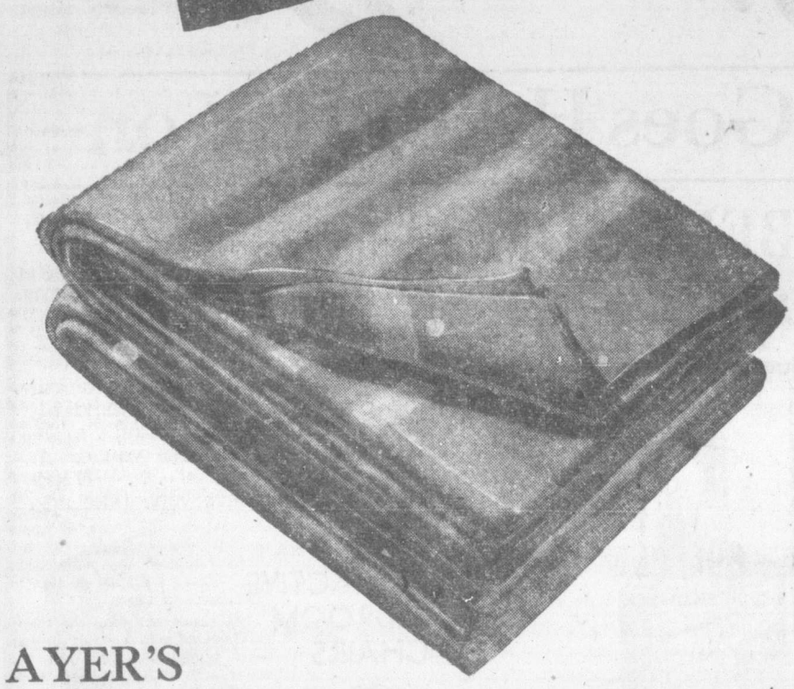

AYER'S

White Wool Blankets

Woven from the finest virgin wool, white with multi-colored borders . . . Guaranteed to wash and wear.

Double-bed size, 72x84 inches. Pair 16.89

Single-bed size, 60x84 inches. Pair 13.89

White Flannelette Sheets

A serviceable weight, smoothly woven, softly napped. White with colored borders.

70x90 inches. Pair 4.98

60x90 inches. Pair 4.50

Unbleached Cotton Sheets

A heavy quality that will give years of service and will whiten with washing. Double-bed size, 81x99 inches, pair 7.49

Bleached Pillow Cases

Of smoothly woven, sturdy quality sheeting. 40-inch width. Pair 1.79

Feather Pillows

Save 15% on this clearance of pillows from regular stocks. Filled with purified feathers, encased in floral ticking. Each ..... 1.39 to 3.79

Unbleached Pillow Cases

A light-weight quality, suitable for underslips. 40-inch width. Pair ..... 98¢

Cotton Car Throws

Serviceable weight in colorful designs. Made with seamed centre. 56x72 inches. Each 2.95

Scotch Lace Tablecloths

Two specials in lovely cutwork cloths.

White madeira. 50x50 inches. Each 4.98

Plain ecru. 54x54 inches. Each 3.98

Cotton Printed Tablecloths

Gay, colorful designs on sturdy quality cotton that will wear and wash well.

51x51 inches. Each 2.29

50x64 inches. Each 2.79

51x68 inches. Each 2.98

—main floor

A Special Purchase at a Special Price

Polished Plate Glass Mirrors

Three distinctive designs. All genuine plate glass in Venetian style with decorative wheel-cut designs and ¼-inch beveled edge. Fitted on wood drum back for extra and full protection. An ideal gift for yourself, in your own home.

A—Size 18x30 inches, console style
B—Size 24-inch, semi-round style
C—Size 18x30 inches, mantel style 11.95

—furniture department, second floor

A Special Price on Folding

Cot and Mattress

A sturdy steel-frame cot that folds compactly and rolls into the average closet. Handy for summer camps or overnight guests. Complete with carded felt mattress in a durable ticking. Specially priced for the August Furniture Event at

15.95

—furniture department, second floor

Household Hardwares Sale Priced!

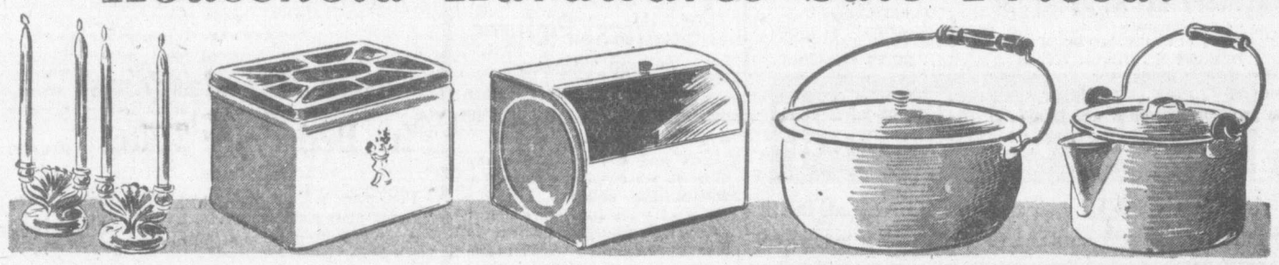

CONSOLE SETS HALF PRICE 1.50
Large size chrome-finished tray nicely engraved and with two double crystal glass candle holders. Regular 3.00.

DROP-LID BREAD BOXES 1.95
Measure 15¼x10½ inches and are 10 inches deep. In durable white enamel finish with red trim.

ROLL-TOP BREAD BOXES 1.65
13½x10¼ inches. Roll-top style, finished in white enamel with red trim and figure motive.

POTATO POTS, HALF PRICE 1.15
First quality enamelware potato pots with self-locking lids. Full family size. Ivory with red trim. Regular 2.30.

LONDON KETTLES 1.50
Exceptional value in family size kettles of best quality enamelware finished in ivory with red trim. Regular 2.10.

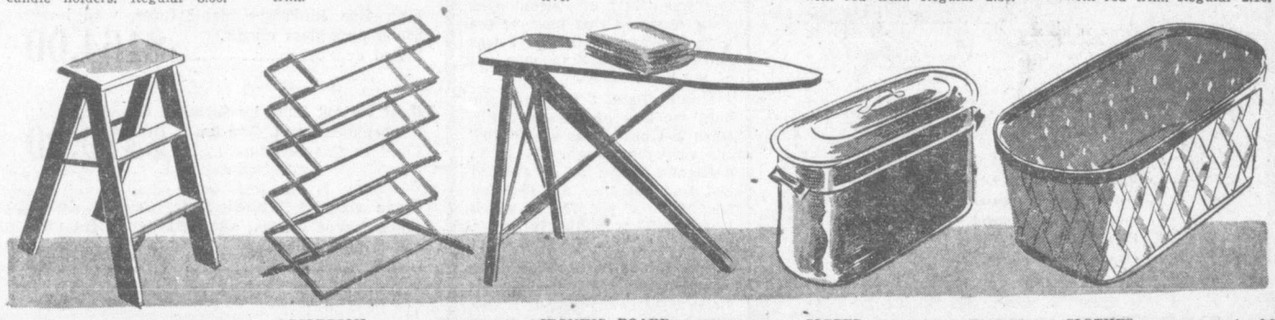

3-FOOT STEP STOOLS 1.45
Reinforced and bolted stools of finished plain hardwood. Quantity limited.

ACCORDION DRYERS 1.95
Full-size accordion fold-up style dryers with nine drying bars. Made of finished hardwood. Regular 2.50.

IRONING BOARD AND PAD 2.95
Outstanding sale value, well-built ironing board with a durable fur-felt pad to fit. Regular 3.85.

COPPER WASH BOILERS 5.75
Quantity limited to 24. We suggest prompt shopping for these copper boilers. Have two strong handles and lid. Regular 6.95.

CLOTHES BASKETS 1.45
Two useful sizes in these sturdy baskets with cloth handles.

WALL ACCORDION DRYERS 1.25
Very handy for small homes or apartments. Have nine drying bars and folds up compactly when not in use. Regular 1.95.

WOODEN ICE BOXES 11.95
Ten only, smaller size wooden ice boxes. Will hold 50 pounds of ice with plenty of storage for the average family. Regular 14.50.

FULL-LENGTH MIRRORS 2.95
Plain mould mirrors in a full-length size, 15x49 inches. Frames can be painted to suit. Regular 3.95.

COCO MATS ..... 75¢ to 1.75
Five useful sizes at special August sale prices. Regular 95c to 2.25.

ALUMINUM FRENCH FRYERS 1.25
Complete with wire basket. Regular 1.65.

—lower main floor

Phone Orders Will Receive Prompt Attention — Deliveries Will Be Made As Soon As Possible

Feature Values for Tuesday in Sporting Goods

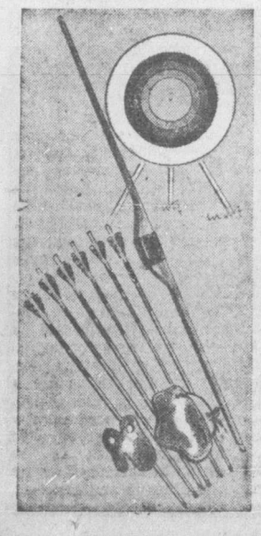

Ben Pearson

Archery Sets

Consisting of 6 arrows, 1 bow, archery tabs, target and book of instructions. Special

5.00

Viking Knapsacks

21x14-inch size of heavy duck waterproofed canvas, broad shoulder straps. Ideal for scouts and campers. Special

5.00

Plastic Jackets

Splendid for golfers, fishermen, clear plastic . . . can be carried in one's pocket. Regular 3.95 ..... 95¢

Sheath Knives

Of carbon steel . . . fine for scouts, handy on fishing and hunting trips. Regular 1.50 ..... 1.00

Whittlers' Knives

For Hobbyists . . . A handy set of variously shaped blades that fit into heavy chrome steel handle. Ideal for making ship and plane models. Regular 2.50 ..... 1.75

. . . and we carry a wide selection of Exacto blades and knives.

BALL-BEARING

Roller Skates

Adjustable to fit children's or adults' shoes. Regular 3.75 ..... 2.95

Salmon Landing Nets

With extension handle. Collapse to convenient size. Made to sell at 18.00 ..... 7.50

Trout Nets

Solidly constructed, with wooden handle. Regular 2.50 ..... 1.25

Castey Reels

Similar type to the famous Penn, with star drag. Regular 12.95 ..... 7.95

Tackle Boxes

6x12x6½-inch size with cantilever tray and 12-inch ruler on lid. Regular 3.95 ..... 2.95

Large Tackle Boxes

6x7½x19 inches with two cantilever trays and individual compartments for hooks, plugs and spoons 9.95

Outboard Motors

Just received . . . a small shipment of Johnson . . . famous "Sea Horse," 2½ h.p. and 5 h.p.

A NEW SHIPMENT OF

C.C.M. Bicycles

Models for men and women, boys and girls. Available on Budget Plan terms.

FOLDING

Picnic Tables

Good family size, yet fold to the size of a suitcase. 10 only. Regular 14.50, for 5.00

—sporting-goods, government street

DAVID SPENCER LIMITED

K. A. McLEOD
Jeweler
"The Old Gold Shop"
Now Open at
1109 Douglas

ATTENTION
All members Victoria Shipyard Workers' Federal Union, Local No. 238
Important General Meeting, Monday, August 2, 1948, at 8.00 p.m. at 802 Esquimalt Road
NEW AGREEMENT DISCUSSION
BE PRESENT

LONG DISTANCE MOVING
OR
JUST ACROSS THE STREET
You'll find our trained men and modern equipment will give outstanding service.

YOUR STUCCO HOME
DESERVES THE BEST

G.P. Invincinite Stucco Paint is a true oil paint that is completely resistant to moisture penetration. No fuss, no bother for it's ready to use when you open the can. It is easily applied by brush or spray and comes in cream and white. It costs no more than many cold water paints and yet it truly protects the beauty of your home. Get
G.P. Invincinite Stucco Paint ..... $6.25 per gallon
G.P. Invincinite Primer Paint ..... $5.75 per gallon
Monamel X, the superior exterior finish for your woodwork. Accentuate the stucco finish of your home with Monamel X in any of its twelve beautiful colors and white. Get it today,
Monamel X ..... $6.75 per gallon
GENERAL PAINT STORE
1465 DOUGLAS E 0018

PROTECT JEWELRY

Valuable jewels and rings need "All Risk" Insurance Protection. The policy insures against practically every insurable hazard — anywhere that the property may be. Full details—no obligation.
HARBORD INSURANCE LTD.
VICTORIA'S 100% INSURANCE FIRM
609 YATES PHONE B 4207-8

Let Us Convert Your
OLD PHONOGRAPH
(Well, not quite this old)
INTO A BEAUTIFUL NEW
RADIO-COMBINATION

We'll polish up the old wood, take out the old noisy "insides" and hand you back a gleaming, polished, smoothly operating combination radio-phonograph. If the old gramophone is big enough, we'll build inside fittings for records.

Coast Electronics
1407 STORE STREET E 5544 - E 8665

Britain Afraid South Africa To Weaken Empire Relationship

LONDON (AP)—Whitehall is afraid that South Africa's new government will weaken the British Commonwealth of Nations.

After a careful study of Dr. Daniel F. Malan's national victory, many responsible government leaders fear his policies will loosen the political and economic links binding the Empire.

They expressed belief the new regime will widen the gap between the Empire's white population and millions of freedom-seeking non-whites. Soon, they said, Great Britain may have to choose between India or South Africa remaining within the Commonwealth.

They agreed, however, that there is no immediate danger to Great Britain's plans for strategic military development of the African continent.

Because Britain is South Africa's best customer and biggest investment holder, the flow of gold to London will continue, at least temporarily. South Africa produces about half the world's total gold output and sells most of it to dollar-short Britain.

But soon South African support for sterling may weaken, bringing the Dominion closer to the United States economic orbit. That may mean South Africa would sell more gold direct to the United States and so seek to readjust her now adverse trade balance.

The new situation in Africa caused by Malan's election victory over Field Marshal Smuts must be viewed against a background of imperial conflicts and unrest.

A Communist-led guerrilla movement is seeking to oust British rule from the Malayan Federation and Singapore; troops and police have clashed with rioting strikers in Trinidad, British Guiana and the gold coast; the 20,000 white settlers of Northern Rhodesia have protested a colonial office plan to give some political representative to the colony's 1,600,000 Africans.

The common factor in each situation is that the Empire's colored races no longer regard white rule as permanent or immovable.

British authorities believe co-operation of the 100,000,000 Africans in the colonies is essential for improving living standards in Western Europe and for reorientation of Commonwealth military strategy.

By damaging black-white relationship in Africa, they say Malan may be giving impetus to the greaat eastward turn the African people already are beginning to take in their first vague searchings for political, economic and social betterment.

Hollywood Stars Tell Public About Their Worst Pictures

By BOB THOMAS

HOLLYWOOD (AP) — What movie would you most like to forget?

You and I may have many pictures we consider prime candidates for oblivion, but it's different with film stars. Most of the glitterburgs will own up to a single picture which represented a low point in their careers. So the A.P. Hollywood Forum has queried some of them on their worst celluloid experiences. Here we go:

Fred MacMurray: "My worst one was 'Maid of Salem.' One critic observed that most of the time I looked as though I was going to take a saxophone out of my cloak."

Lucille Ball: "'Roman Scandals,' or any of the early pictures in which I was a showgirl. It's very discouraging to go to a friend's house for an evening and find out they are showing one of those pictures in which I strutted around wearing a wig down to here and little else."

John Garfield: "My low point was 'Between Two Worlds,' a remake of 'Outward Bound.' It was stupid and mystic and bad."

Harpo Marx: "Our worst were the last two at M-G-M — 'Go West' and 'The Big Store.'"

THIS ONE WAS DULL

Bette Davis: "'In This Our Life' (with Olivia De Havilland). It was just dull, and dullness is the unforgivable sin in movies."

Melvin Douglas: "My second picture, 'Nagana,' in which I was incredibly heroic. My worse scene of all time was when I rescued Tala Birell, who was tied to a stake and surrounded by savages and yawning crocodiles."

Charles Laughton: "A production of 20 years ago called 'Down River. As an Oriental opium runner I wore hazel nuts in my nose to give it a flat, Oriental look. The nuts combined with script exerted the most exquisite torture I have ever known. I also recall that I came to a sticky end in the picture."

Men Who Get Up Nights Often Lose Their Pep
If you suffer from Backache, Getting Up Nights, Loss of Energy, Bladder Weakness, Burning or Itching Passages, Leg Aches, or Rheumatic Pains, due to Kidney and Bladder troubles, you should try Cystex. Within 30 minutes Cystex usually starts helping the Kidneys clean out excess acids and irritating wastes which may be the real cause of your trouble. And this may quickly help you gain pep and energy—make you feel younger. Unless Cystex quickly brings you satisfactory help from the pains and distress of Kidney and Bladder troubles, simply return the empty package and you get your money back. You have everything to gain and nothing to lose, so don't suffer another day without asking your druggist for Cystex.

Standard August Furniture Sale

The Big Event Goes HAPPILY on--

Buy This LOVELY BEDROOM SUITE *BY the PIECE!*

Genuine Walnut

You'll find every one of the lovely pieces a big bargain, not only because of the amazing low prices but also because of the wonderful workmanship, the lovely design, and the super finish that all adds up to Bedroom Beauty Supreme.

VANITY with large plate glass mirror and bench, only $59.75
CHEST OF DRAWERS, only $39.50
BEDS, any size, only $33.00
DRESSER with plate glass mirror $43.75

Other Big Bargains In Bedroom Suites

Four-piece Walnut Suite in waterfall design, large round plate-glass mirror. An outstanding value at only $135.00

Four-piece Maple Suite, finished in attractive wheatstraw shade. Priced at $139.00

Four-piece Bird's-Eye Maple Suite, with lovely round plate-glass mirror. Priced at $164.00

Solid Walnut Suite by Gibbard. Colonial design, hand-rubbed finish. The top-flight in fine furniture $319.00

Large six-piece Walnut Suite, Colonial design, consisting of dresser, vanity, bench, night table and large highboy. ONLY $299.00

TWO-PIECE
DAVENPORT SUITE
What a value this is! Velour coverings in choice of lovely colors. The davenport converts instantly into full-size most comfortable bed. Deep-seated easy chair to match. This was a very special and a very fortunate purchase, at a price we can ourselves hardly believe possible.
$139

and we say "Happily" advisedly! Many, many young couples, and older couples too, are happy today over the wonderful values they have secured during the first two days of this great Sale—and many hundreds more will rejoice over these money-saving opportunties. And remember, there's a Standard Budget Plan that says "Don't miss this chance just because you don't have the ready cash" . . . WE'RE READY to help everyone take advantage.

ATTRACTIVE BEDROOM CHAIRS
Upholstered, covered in delightful chintz. A very wonderful offer.

Special $19.75

Sandwich Cots
$25.90
Folding frame with coil springs, built for long, hard usage. Complete with white cotton mattress. Full length, and folds away to fit in the closet.

YOUR BIG CHANCE IN CARPETS
Hundreds of Rugs and Carpets from the four corners of the earth, and there's one here to exactly suit your requirements and taste and budget.
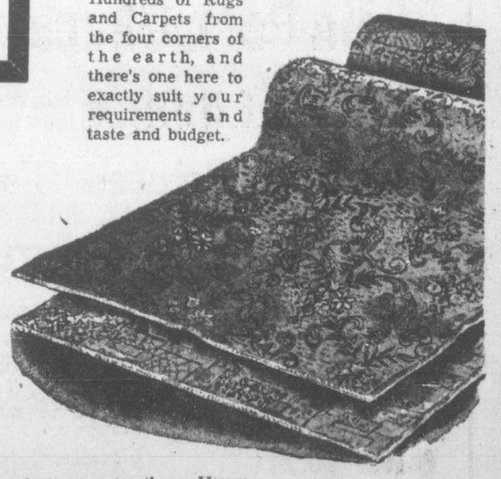
For instance, see these Heavy Pile Axminsters in floral and geometrical designs.
9.0x12.0 ..... $92.00
9.0x10.6 ..... $81.00
7.6x9.0 .....
$64.75

Chance of a Lifetime in
CRETONNES — CURTAINS — NETS

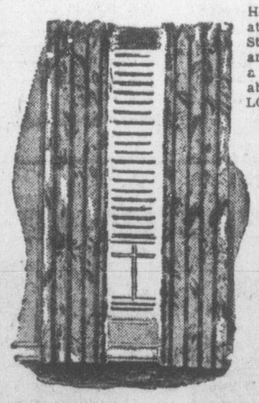
Here are superb creations from the looms of such world-famous designers at Dobson & M. Brown, Levin Bros., Sanderson's, Warner's, Turnbull & Stockdale, Story's, Tootal-Broadhurst & Lee and Lee & Foxton. These are the famous fabrics on which the Standard reputation was built for a quarter century before the war and we are happy once more to be able to offer such superb fabrics to Victoria, AND AT SUCH AMAZINGLY LOW PRICES.

ENGLISH CRETONNES
Received just in time from the famous English makers, Turnbull & Stockdale of Manchester. In lovely Old English floral design, and will make up beautifully for drapes and loose covers. 500 yards of it, and we've priced it at only $1.35 and $1.75

MARQUISETTE CURTAINS
Don't miss seeing these tailored curtains, in rayon marquisette. Gold Label guarantee for washing. Rich ecru shade. 42 inches wide by 2¼ yards long. Pair $7.95

RAYON NETS
Tussore nets in a rich beige. Easily tailored and drapes well, 40 inches wide. August Sale price only, yard ..... 79¢

DRAPERY CRANES
Very smart and easily installed. Will fit over glass curtain rods or Venetian blinds. Pair $1.98

ALL-WOOL INDIAN
DRUGGETS
Lovely fast colors, hand woven and reversible. 8.0x10.0. Regular $52.00. NOW **$36.50**
6.0x9.0 and 9.0x12.0 also greatly reduced.

Standard FURNITURE DENNYS OF VICTORIA

"O.B.A."
The Magic initials that stretch your budget like magic. They stand for "OPEN BUDGET ACCOUNT"—a Standard credit plan that gives you all the advantages of a Charge Account on a Budget Payment Plan. Hundreds of Victorians are taking advantage of it and are delighted with what it has enabled them to do. Come in and ask us to give you the details of our "O.B.A."

RIGHT THROUGH, YATES TO VIEW

GUARANTEED CLOCK REPAIRING
FREE PICK-UP AND DELIVERY
THE CLOCK SHOP
1052 FORT ST. E 9251

LOOK

WE OFFER AN ADDITIONAL

500 TONS

LUMP COAL FOR AUGUST DELIVERY

500 TONS OF COMMANDER AND MURRAY LUMP COAL

The Quality of These Higher-rank Alberta Coals Is Unsurpassable

HARD — HOT — CLEAN and NO SOOT

Order Your NOW, Right Off the Car
Our Budget Plan is available to assist you in filling your coal bin now for the winter.

REMEMBER

Coal in Your Bin Is Like Money in the Bank
and
"A Ton in Your Bin Is Worth Two in the Mine"

THESE COALS WILL BE IN SHORT SUPPLY THIS WINTER

Last Year It Was Car Shortage and Strikes—
What Will It Be This Year?

PLAY SAFE! — ORDER YOURS NOW!

G2441

Victoria Wood & Coal Co., Ltd.

217 Pemberton Bldg.

Makes Civil War Charge In Italy

ROME (AP) — Communist leader Palmiro Togliatti charged Sunday that an attempt on his life July 14 showed there are forces in Italy trying to "spread the fire of civil war."

In his first public announcement since a Sicilian student fired three bullets into his body at the door of the Chamber of Deputies, the Moscow-trained leader said Interior Minister Mario Scelba "the first among those responsible" should have resigned.

Togliatti, who left hospital Saturday, announced in an article in the Communist newspaper L'Unita his retirement from politics until he completely recovers from his wounds.

Leadership of the party is in the hands of Senator Pietro Secchia and Deputy Luigi Longo, the men who called the 36-hour general strike July 15-16 that took more than 20 lives and injured several hundred.

Strawberry Season Here Fairly Good

The provincial agricultural department reports this year's strawberry season on Vancouver Island and the Gulf Islands was "fairly successful."

Raspberries are being cleaned up and loganberries are past the peak while boysenberries and youngberries are being harvested. Blackberries are maturing.

The crop of bing and lambert cherries is light. A few have been on the market.

Some early plums have been picked. Pears are sizing and yellow tranparent and Duchess apples are being picked. Later apple varieties are beginning to show better size and color.

Bulb harvesting is in full swing and well-sized stock is being lifted, the department says.

FINE CATCH IN SAANICH INLET—John J. Kennedy, 629 Lampson Street, with the catch of spring salmon he caught Thursday in Saanich Inlet waters. It was one of the best of many good catches from the new run of springs which entered the sport-fishing waters this week. Three biggest ones, in centre of top group, weigh 25, 23 and 22 pounds, others between 5 and 12 pounds. The angler claimed the bronze button from the Victoria-Saanich Inlet Anglers' Association.

Use Diver To Find Body Of Boy In Prospect Lake

Services of Jumper Collins, ex-navy diver, were being used by Saanich police today as efforts were resumed to find the body of Raymond Henderson, 18 years old, son of Mr. and Mrs. Frederick Henderson, 2701 Belmont Avenue, who drowned Saturday afternoon in Prospect Lake in spite of heroic attempts made by a friend to save him.

This is the first drowning case in Victoria and district this year.

Saanich police started dragging operations soon after they were called at 5 Saturday. They continued until darkness set in that night and resumed their efforts Sunday. At nightfall Sgt. Cecil Pearce and Constable Robert Coleman had still failed to find the body after grappling over a wide area surrounding the place where Raymond went down.

Sgt. Pearce said dynamite might be used as a last resort to surface the body, believed to be held down by the tall weeds on the lake floor. During the war years a drowned body was recovered by blasting in the same lake.

DROWNED BOY 18 THIS MONTH

The 12th Grade Victoria High School student, who was to celebrate his 18th birthday this month, was, according to police, a non-swimmer.

He was being towed behind a boat rowed by his buddy, 14-year-old Allan Davies, 1462 Walnut Street, off the east shore property owned by Andy Paton.

Davies told police Raymond suddenly lost his hold on the back of the light, flat-bottomed craft, owned by Mr. Paton, and sank below the surface.

Witness said Raymond came up, made an attempt to grab the boat, but failed and went under again.

Davies dived deep and succeeded in getting hold of Raymond's hair. However, he was unable to maintain the slippery hold and the drowning boy went down.

After this, other swimmers in the lake joined Davis in diving without success.

Mr. Paton was informed and sent for Saanich police. A Saanich Fire Department inhalator crew attended.

The water depth where the lad went down, about 35 to 40 feet out from the shoreline, is about 35 feet.

Even a few yards off-shore the water in that area is 24 feet deep, Buzz Brown, former well-known figure in local sports, reported yesterday when he took measurements to ascertain the various depths. Mr. Brown is now living on Salt Spring Island and was at the lakeshore summer camp for the week-end with his family.

The bereaved parents referred to their only son, a native-born Victorian, as a great lover of sports. They spoke of how eagerly he was looking forward to joining the baseball school to be conducted by the Victoria Daily Times here this year under the sponsorship of the New York Yankees.

Constables Walter Mycock and David Shepherd joined the dragging party Saturday.

Playground Classes Closing In Oak Bay

Oak Bay playground classes will wind up the summer's activities next week-end with special events scheduled at Windsor and Willows parks, it was announced today by Mrs. H. A. Beckwith, supervisor of playgrounds in Oak Bay.

Demonstrations of the various activities will take place at Windsor Park next Thursday, starting at 7, with races and other sports to be held Friday morning. A picnic will be staged at noon.

Willows Park will be the scene of special events and activities on Friday evening at 7, with the sports and picnic to be held Saturday morning.

SNOW-WHITE
(HAS BEEN HERE)
When you look inside a Heaney Van everything is spic and span — in white enamel — clean as your own home.
HEANEY'S
"CAREFUL SINCE 1890"

Top Quality
TIRE SERVICE
and
REPAIRS

It pays to have all your tire servicing done by specialists, and tires are our business. Don't delay — come in and see us now.

The GENERAL TIRE

Dickinson & Dunn

en-TIRE-ly at your service

ARENA WAY — Back of the Bay — B 4522

Today's Low Prices at SAFEWAY

APRICOTS Okanagan lb. 19c
LEMONS Italian lb. 16c

Celery Local lb. 12c
Cucumbers Okanagan field lb. 11c
Lettuce Local lb. 8c
Tomatoes Okanagan field 2 lbs. 35c
Vegetable Marrow Local 2 lbs. 17c

Round Steak or Roast RED OR BLUE BRAND BEEF lb. 63c
Smoked Picnics lb. 45c
Loin Pork Chops lb. 57c
Pork Sausage Pure lb. 43c
Weiners No. 1 quality lb. 37c

Prices Effective August 3rd and 4th, 1948

Pork and Beans Van Camp, 15-oz. tins 2 for 25c
Lard 1-lb. pkg 25c
Marmalade Empress G.L.O., 48-oz. tin 65c
Peanut Butter Beverly, 16-oz. jar 38c
Honey Altasweet, 2-lb. carton 59c
Tide For all washing, pkg 31c
Fruit Jars Dominion Best, W.M. quarts, doz. $1.49
Coffee Edwards, regular or drip, 1-lb. pkg 56c

SAVE 25c on TEA
Present your Canterbury Tea Coupon today.
1-pound package (with coupon) only 60c
Two 60-bag packages (with coupon) only $1.17

SAFEWAY

RESPATONE
On Sale in Spencer's Drug Department
10 tablets 75c
30 tablets 1.75
100 tablets 5.00

Have Spencer's Pharmacy Fill Your PRESCRIPTIONS
. . . They'll be speedily and accurately compounded by qualified pharmacists of long experience.
DAVID SPENCER LIMITED

We are looking for 500 ASTHMATIC READERS

As EXTRAORDINARY as it may seem, we require the names and addresses of 500 sufferers from Asthma. So certain are we of the beneficial effect of RESPATONE Asthma Tablets, we have decided to offer 500 Test Supplies to the readers of this paper.

Five hundred Asthmatics, therefore, will have the opportunity of verifying, free of charge and at our expense, the beneficial results obtained from RESPATONE tablets, which may help to cut short a severe Asthma attack in the incredibly short time of 30 seconds!

This Free Test offer is proof positive of how certain we are that Asthmatics who have once used RESPATONE will themselves become its most enthusiastic advocates and will strongly recommend RESPATONE to their friends and acquaintances.

No sufferer from Asthma reading this appeal should delay in writing for the FREE PACKET (75¢ size). Use the coupon below today — get relief speedily.

Sold at all good drug and department stores.

Price — Pocket size 75
Bottle 1.75
Economy size . . 5.00

NEW TO CANADA — PROVED THE WORLD OVER

FREE TEST COUPON
To Springwood Pharmaceuticals Ltd.
Dept. VTD1, 36 Powell Street,
Vancouver, B.C.
I have not tried RESPATONE TABLETS. Please send me the 75¢ vest pocket size, free and postpaid.
Name .....
Address .....
.....
(Unsealed envelope needs 1¢ stamp only)

Distributors: BARHAM & SANDS
36 Powell Street, Vancouver, B.C.

Respatone
RELIEVES ASTHMA

Many Flower Show Entries Successful At Langford Fair

A large and colorful array of summer flowers highlighted the country fair and flower show held at Luxton Hall by Luxton and Happy Valley Women's Institute.

Mrs. M. Hiscocks, president of the Luxton and Happy Valley W.I., who welcomed guests and officially opened the show, was presented with a corsage bouquet.

Flowers were exhibited on long tables under direction of Mrs. A. Hankin. G. F. Weller judged entries and made first and second awards to Mrs. A. Baxter and Mrs. M. Hiscocks for their display of garden flowers.

Mrs. W. Parker received first and second awards for sweet pea entries and Mrs. G. Pollock, third. First awards for gladioli and pansies went to Mrs. G. White, second and third to Mrs. M. Hiscocks and Penny White.

Other awards were made to Mrs. W. Allen, first; Mrs. A. Baxter, second, and Mrs. A. Hankin third for arrangements of flowers in large bowls; Mrs. W. Allen, first; Mrs. A. Hankin, second; Mrs. J. Woods, third, in small bowl class. David Owens, first; Penny White, second, in children's class for collection of flowers. David Owens, first; Victor Woods, second; Raymond Woods, third, for vegetable collection.

Mr. and Mrs. A. Rhode, first; Mrs. M. Morrow, second; Mrs. G. Montgomery, third, in vegetable collection. Mrs. M. Morrow, first for both large and small floral basket arrangements.

Mrs. T. Taylor, Colwood W.I., judged knitted sweater and sock entries. Mrs. F. Willing, first and third; Mrs. J. Finney, second for sweater; Mrs. F. Willing, first; Mrs. A. Hankin, second; Mrs. J. Finney, third for socks.

First prize for iced chocolate cakes was awarded to Mrs. A. Baxter, second Mrs. D. Richards and third, Mrs. J. Woods, by Mrs. A. Turner.

First award for drop cookies was made to Mrs. D. Richards, second, Mrs. M. Hiscocks, third, Mrs. M. Ramsfield; children's cookies, Diana Phillips, first, Colleen Miller, second, Deanna Silman, third.

Among many attractions was bingo game, in charge of Misses J. Petersen and A. Woods; home-cooking, Mrs. A. Strathern; needlework, Mrs. A. Baxter and Mrs. J. Hutchinson; pop and ice cream, Mrs. Kay Phillips and Mrs. L. Willing; novelties, Mrs. J. Flatman; candy, Mrs. K. Blogg and Mrs. M. Ramsfield.

Mrs. J. Woods was kitchen convener; Mrs. M. Morrow, assisted by Mrs. J. Trace, receipt of cutom; Mrs. E. J. Millway, contests.

Belmont High School candidate in the Langford Queen contest, Miss Lorene Murray was introduced by Mrs. J. Poirier.

Horse Saves Mistress

CALGARY (CP)—A horse displayed some real "horse-sense" today to save its 11-year-old mistress from serious injury. Babe, a nine-year-old horse owned by Peggy Philip of Calgary, fell into a deep narrow ditch today, pinning its young rider underneath.

The horse lay quietly for 20 minutes until rescuers were able to pull Peggy from under the animal safely. Police said if the animal had attempted to get up while the youngster was pinned to the ground, Peggy would have been badly trampled.

TERVO'S
SWIM SUITS CLEAR
722 YATES

Smart Footwear
Now Showing
at the
VANITY
Slipper Shop
1306 DOUGLAS ST.

SALE!
DRESSES — SUITS
COATS
All at Clearance Prices
Mary Constance
E 4932
784 FORT

Maynard & Sons
Auctioneers and Appraisers
Since 1902
See page 23 for outstanding auction sales of property and high-class modern furnishings
MAYNARD & SONS
Auctioneers
731-733 Johnson Street G 5921

IMPORTED
British Coats and Suits
FOR DISCRIMINATING WOMEN
All Hand Tailored—All-Wool Gabardine Suits From $45
SCOTCH SWEATERS of Finest Cashmere and Shetland Wool
English 3-Ply Knitting Wools
Piccadilly Shoppe
Listen to Piccadilly Parade, 12.15 Daily (Except Sunday) Over CJVI
1017 GOVERNMENT, Near Fort G 7332

DAVID OLIPHANT
HELEN ADAMS
ARTHUR G. KINNIS
ROWLAND deM. BROWN
Professionally Trained Interior Decorators
STANDARD FURNITURE CO.

Sheffield
Tea Sets, Trays
Exquisite silver-plated 4-piece Tea Sets and Trays, for every bride and hostess.
Trays 27.50 to 150.00
Tea Sets 60.00 to 225.00
F. W. Francis
1210 DOUGLAS

Vacation Job Is Career Preview

Many a girl had a pre-taste of various careers to determine the one of her choice by working at part-time summer jobs.

Summer work also offers an antidote to boredom, which many girls find hard to take after a busy school year.

A job, of course, will automatically make specified demands on your time. The girl who is unwilling to have business interfere with pleasure will have to reckon with this before she offers herself for a job.

A part-time job, however, usually makes a routine demand of specified hours. A clever girl who wants a vacation job can always plan her fun for the hours that she can salvage from a working day.

By limiting the amount of time on your hands, you are less likely to be surfeited with aimless pleasure. The summer fun that you enjoy will be sharpened by the smaller margin of time that you have to devote to it. When your part-time job is over, you can count as the benefits gained: actual experience in a field of employment, new contacts and friends and perhaps a toehold into the door of a future career.

Manitoba Home For Newlyweds

Holidaying in Seattle and Portland following their wedding Friday evening at Oak Bay United Church, are Charles Chapman and his bride, the former Evelyn Ruth Stoddart, who will make their future home at Reston, Man.

Rev. J. G. G. Bompas came from Alberni, B.C., to officiate at the double-ring ceremony for the only daughter of Mr. and M R. Harper of this city, and youngest son of Mrs. M. McLean, Reston, Man., and the late J. R. McLean.

The bride, escorted up the church aisle by her father, was preceded by attendants Miss Gladys McLean, twin sister of the groom, as honor maid, in palest pink nylon marquisette, with bouquet of carnations and scabiosa, Misses Gladys Bompas and Perle Alaric, bridesmaids, in similar taffeta gowns of turquoise and daffodil yellow, respectively, with sweetpeas and carnations cascading in their bouquets, and little Jeannette McLean as flower maid, gowned in orchid blue net posed over taffeta, who carried a basket of posies.

Coronets of fresh flowers formed headdresses for the senior attendants.

Slipper satin fashioned the white bouffant-skirted gown inset with lace, styled with lily point sleeves and slim bodice, worn by the bride. Delicate stephanotis blossoms held her finger tip veil and she carried red roses and swansonia in her bouquet.

Murdock McLean served his brother as best man. Ushers were Bill Lee and Ross Menzies.

Following a reception at Strathcona Hotel, Mr. and Mrs. Chapman left on their honeymoon, the bride wearing a poudre blue jacketed frock of crepe, with topcoat of dove-grey gabardine, featuring the new flare back, and accessories of navy and burgundy. Her corsage bouquet was of gardenias.

Girls Tour Canada On Bicycles

CALGARY (CP)—Betty Ross of Toronto and Ethel Pickup of London, England, left Calgary on the final lap of a 2,000-mile bicycle trip from Toronto to Vancouver. They set out from Toronto early in June and expect to reach Vancouver in September.

Keep summer sweets on the simple side. Homemade or store bought ice cream plus crisp raisin oatmeal cookies never need any last-minute preparation.

Bill Shepard, Toronto Bride Add Names To Register

Two more names are added to the roster of July newlyweds as the former Genevieve Ruth "Lee" Allen, recently of Toronto, and her groom, Donal George "Bill" Shepard, sign the marriage register in the vestry of St. Mary's Church, Oak Bay, following the nuptial service Saturday afternoon. The couple are now motoring to California and Mexico on their wedding trip, and will return to make their home at the Argrove Apartments.

Parish Garden Party At 'Strangewood'

St. Luke's Anglican Church annual garden party will be held at "Strangewood," the Gordon Head home of Mrs. S. L. McMullen, on Wednesday afternoon.

Rev. F. Pike and Mrs. Pike will receive the guests and Canon Michael Coleman will officially open the affair promptly at 2.30.

There will be a stall of home cooking in charge of the Woman's Auxiliary, and convened by Mrs. R. Harvey; fruit, vegetables and flowers, Mesdames Wilson and W. Tucker; miscellaneous, Mrs. F. Brooker; home-made candy, Girl Guides; lady of a thousand pockets, Mrs. N. McShane.

Afternoon tea will be served on the main lawn.

Mrs. E. Bissenden is general convener of the affair and Mrs. Hudson Jones is in charge of tea arrangements.

Mrs. F. D. Roosevelt Unveils Bust

SUGAR NOTCH, Pa. (AP)—Mrs. Franklin D. Roosevelt unveiled Saturday the first bust of the late President Roosevelt to be dedicated in the United States since his death more than three years ago. The statue honored Roosevelt as one of the 680 service dead of the tiny coal mining town of Sugar Notch in eastern Pennsylvania. His name headed the list of 23 gold star names for Sugar Notch.

The bust of Roosevelt was created by Lawrence Russo, a sculptor who lives in this anthracite area.

Keep this cooling drink in mind for blistering hot days. Combine 3 parts peach or apricot whole fruit nectar with one part chilled lime carbonated water. Add a bit of lemon juice and garnish each drink with a thin slice of lemon and a sprig of mint.

Return From Mainland Honeymoon

Mr. and Mrs. Gordon Franklin Boyd, who have returned to the city following their wedding trip to the mainland, are pictured following their marriage at St. Andrew's Presbyterian Church. As the couple left the church, the Victoria Girls' Drill Team, with whom the bride, the former Mabel June Harrison, has been associated for the past three years, formed an honor guard under Capt. Mary Williams.—Photo by Meyers Studios.

Carne Rebekah Holds Installation Rites

Winnifred Overy was installed as Noble Grand at a special meeting held in the I.O.O.F. Hall, when Carne Rebekah Lodge, No. 45, installed officers.

Other officers appointed were vice-grand, Enid Fletcher; recording secretary, Nellie Howes, P.N.G.; financial secretary, Lillie Dobbie, P.N.G.; treasurer, Ethel Nichols; conductor, Marguerite Seaford; chaplain, Helen Parker; pianist, Florence Cosman, P.N.G.

Right supporter noble grand, Lucy Keiser, P.N.G.; left supporter noble grand, Eunice Lewis; right supporter vice-grand, Betty Johnson, P.N.G.; left supporter vice-grand, A. Hurley; outside guardian, Edith Van Alphen, P.N.G.; junior past noble grand, Margaret Gower.

Those taking part in the installation ceremonies were district deputy president, Gwen Johnson, P.N.G.; deputy warden, Mabel Fleming, P.N.G.; deputy recording secretary, Alice Passmore, P.N.G.; deputy financial secretary, Elizabeth Farquhar, P.N.G.; deputy treasurer secretary, Lottie Smoothy, P.N.G.; deputy pianist, Myrtle Silver, P.N.G.; deputy chaplain, Mary Mould, P.N.G.; deputy inside guardian Marie Penman P.N.G.; deputy outside guardian Bertha Downie, P.N.G.; deputy marshall, Ena McCabe, P.N.G.

Brothers A. McCabe, J. McKim, R. McConnell, R. Oakman and E. Reynolds acted as escorts to the elected officers.

Unable to attend were Edith McCall, warden, and Jeanne Anderson, inside guardian.

Following installation ceremonies, Sister Gwen Johnston, D.D.P., presented Sister Margaret Gower, retiring Noble Grand, with a copper tray.

It was announced that the next meeting will be held Thursday at 8, to be followed by a social under convener Sister Ena McCabe and her committee.

EVENING AND COCKTAIL BAGS
Sequin, black, white, silver, blue, etc.
From 2.50
Kenton Jewelers
653 YATES E 5521
Just Off Douglas

Personal Notes

Miss Ilace Terry of Victoria is vacationing at Jasper Park Lodge, Jasper National Park.

Mr. and Mrs. R. B. Horton, 3420 Beach Drive, have as their guests, Mrs. L. G. Horton, Seattle, and Mr. and Mrs. H. Clanpitt of Burbank, Calif.

Hon. Gordon S. Wismer, British Columbia's Attorney-General, with Mrs. Wismer, left by plane today for Ottawa, where they will spend several weeks. They will return to Victoria again by air, later in the month.

Miss Helen Hill, daughter of Mr. and Mrs. A. G. Hill, Hewlett Place, left the city Saturday for Banff, where she will spend several days with Mrs. Alma Wilson and Miss Maeford Wilson, also of Victoria, at King Edward Hotel.

It was to celebrate their 51st wedding anniversary that Mr. and Mrs. George Eagle entertained friends Friday evening at "The Ranch," Mount Douglas. Guests included Mr. and Mrs. W. H. McLellan, Regina, Mr. and Mrs. Paul Ellison, Mr. and Mrs. Tom Doswell and Mr. and Mrs. Fred Eagle.

Mrs. Edward F. Minch Jr., with her daughter and son, Jennifer and Eric, from New York, is spending the summer months with her parents, Mr. and Mrs. H. Neville Wright, Rockland Avenue. Well known here as the former Miss Hazel Wright, this is Mrs. Minch's first visit to the city in three years.

Miss Eleanor Squires and Miss Nettie Prokapa were co-hostesses at a miscellaneous shower at the home of the former, 2211 Ida Street, to honor Miss Peggy Webb, whose marriage takes place tonight. Corsage bouquets were presented to the honor guest, her mother, Mrs. G. Earl and mother of the groom-elect, Mrs. Katherine Linford. The gifts were presented by Miss Squires. A buffet supper was served with Miss Prokapa presiding at the tea urns. Other guests were Mesdames D. Gay, M. McWhirter, O. Moon, R. Mellings, Misses Bernice Clemo, Frances Rogers, Beth Fehll, Isabel Duncan, Jean Watson and Margaret Trenzek.

Major C. Ernest French left Victoria by plane for Toronto following a visit with his parents, Mr. and Mrs. Cecil French.

Miss Annie M. Buckley, Killincarrig, Delgany Co., Wicklow, Ireland, was in the city over the week-end, guest of Mr. and Mrs. C. W. Youell, "The Roseberry," Michigan Street.

Dr. and Mrs. T. H. Johns and their two children, Larry and Linda, have returned to their Somass Drive home following a month's vacation, spent at Arbutus Cottages, Parksville.

Victorians staying at the Shawnigan Beach Hotel this past week include Mrs. D. R. Monk, Mrs. C. A. Mudge, Mr. and Mrs. J. R. Cleator, Mrs. J. Turner, Mrs. G. T. Hamilton, Miss Gloria E Kendall, Mrs. M. B. Foster and Mr. E. F. Jeal.

Wedding Ring Found After 51 Years

CARDIFF, N.Y. (AP) — Mrs. Joshua Wilber tonight is wearing her wedding ring, lost 51 years ago and recently found imbedded in the roots of a tree. Mrs. Wilber said she lost the ring in 1897 while planting a flower bed. The couple sold their home to William Kamm and asked him to return the ring if he ever found it. Kamm's son, Roy, was transplanting a tree and found the ring imbedded in the roots. It bore the date 1888 and the inscription "Josh and Letty."

Club Calendar

W.A. to Sooke Branch, Canadian Legion, tonight at 8, Legion Hall.

W.A. of Belmont United Church silver tea, home of F. J. Waldern, 1413 Fernwood Road, Wednesday, 2.30 to 5.30. Proceeds for Sunday school hall.

Pythian Sisters, Capital City Temple, No. 35, sewing tea, Wednesday, home of Mrs. H. Atkinson, 300 Fraser Street, 11 a.m., members bring lunches.

Begin Your FALL WARDROBE With a DRAMATIC NEW Suit
The most important overture to a new season is our galaxy of new fall suits. Fashionably styled and expertly tailored in newest autumn leaf colors.
Kynoch cloths from Scotland, stripes, checks and plaids 59.75 and 69.75
Gabardines in navy, brown, black and beige, by Mangone and Printzess 65.00 and 85.00
English and Scotch tweeds, worsteds and wool crepes complete this large collection, and prices start about 39.75
Scurrahs
728 YATES ST.

Say Woman Mayor May Try For Seat In Federal House

KENTVILLE, N.S. (CP)—The possibilty that Mrs. Muriel Gladys Porter, M.B.E., mayor of Kentville, may become Nova Scotia's first woman parliamentarian is being widely discussed in the Maritimes these days.

Well - groomed and attractive, Mrs. Porter at 55 is being mooted as a possible Liberal candidate for the Kings - Annapolis - Digby seat which will be left vacant if Rt. Hon. J. L. Ilsley, former Justice Minister, resigns.

Mr. Ilsley has resigned his cabinet seat to enter private law practice in Montreal. And there have been recurring rumors he will also relinquish his parliamentary seat.

If the woman mayor doesn't take the federal Liberal convention, it is reported she may try for one of the two openings in the newly-created twin riding of Kings-Annapolis in the next Nova Scotia general election.

Mrs. Porter was re-elected mayor for the second time last February. Always active in community life, she served four years as town councillor before her election as mayor in February, 1946. Although municipal politics have always been traditionally a man's world no one in Kentville has regretted the changes.

Wife of Kentville newspaper man Wyman Porter, she explains that her interest in municipal politics comes from her family. Her father, the late Wallace A. Richardson, became the first mayor of Sydney, N.C., and was re-elected six times. Her mother was widely known as a community serviec worker and her uncle was an M.L.A. in the Nova Scotia House.

Kentville residents frequently boast of their mayor's cooking or dressmaking ability. Mayor Porter loves to cook and was chief cooking instructor at evening technical classes here. She does a lot of dressmaking with a typical feminine pride in her work.

When she attained office, Mrs. Porter expected no concession other than the usual courtesy shown a woman. Although she is the only woman on the council she has firm control of all meetings.

Mayor Porter's administration has attempted to be constructive to meet the expanding needs of the town. Considerable housing and public service improvements have been carried on, but her proudest project has been the new $60,000 fire station.

She also had a town planning program in mind, including the building of a new town hall, but it had to be shelved when expansion ate up all available funds

Besides being mayor, she is permanent secretary-treasurer of the Maritime Hospital Association, member of the local hospital board and an active member of several other public service organizations. However. she still has time to keep house for her husband and 27-year-old daughter Phyllis, as well as engage in hobbies.

The silvery-haired mayor finds it easy to work with men, but at times she admits sadly that it would be an advantage to be a man at firemen's and service clubs' parades.

Ripe olives are sure-fire picnic food. Jumbo and colossal ripe olives are good sizes for nibbling on with sandwiches. If you like the smaller olives, buy those marked small, medium or large.

Beautiful Blue Zircon RINGS From $10.00
ROSE'S LTD.
JEWELERS OPTICIANS
1317 DOUGLAS ST.

when pickling time makes you think of Vinegar think of 57 Heinz
V-68

WILSON FROZEN FOODS
NEW CROP STRAWBERRIES and PEAS
Garden Fresh!

STENOGRAPHERS WANTED . . .
Employers are waiting for our graduates . . .
Enrol Now
SPROTT SHAW
SCHOOL OF MODERN BUSINESS

Tailored Suits
NOTED FOR QUALITY AND STYLE
FINE ENGLISH TWEEDS AND WOOLENS FOR ALL SEASON WEAR
1107 GOVERNMENT STREET
Gordon Ellis Ltd.

J. S. McMillan
ART. LETTERING. SHOWCARDS. POSTERS.
1216 BROAD ST. PHONE E 5333

Delegate To World Guide Meeting

Mrs. Alan B. Morkill, M.B.E., leaves Victoria today for Cooperstown, N.Y., where she will attend the biennial meeting of the World Association of Girl Guides and Girl Scouts. Mrs. Morkill, a member of the world association, is also one of a committee appointed during the war years to control western hemisphere affairs in the association and a member of the constitution subcommittee. She is pictured above in the blue-grey uniform of the world guide group, with grey hat and world guide badge. The silver fish, highest award anyone can receive in Girl Guide work, was presented to her in 1931.—Photo by Fort-Cowx-Macphail.

Dancing Cotton

St. Louis' Young Look Reflects Young Thinking

NEW YORK—One reason for the young look of St. Louis fashions is that they reflect young thinking on the campuses of the country.

Opinion polls, school surveys and actual designs contributed by young hopefuls influenced the creation of many of the summer successes launched by the St. Louis fashion centre.

Proof that style-minded gals favor young-looking cottons is the prevalence of these styles which cater to their whims.

The two fashions shown above answer the loud clamor heard in and out of the cotton belt for sun dresses which can double as dance frocks.

The green-and-white checked dress at left owes its young look to a sheathed bodice and a wide skirt tucked at the hemline to form a solid border.

The dress at right was created by St. Louis designer Paula Brooks to give the young gal with a figure every chance to show it off. Topping the full skirt of multi-colored plaid is a tong-torso bodice, elasticized to fit like a second skirt. A stole scarf of matching plaid is added for pure drama.

Summer brings favorite vine-ripened "beef-steak" tomatoes to the market. Hollow them out and fill with a savory ripe olive, celery and hard-cooked egg salad seasoned with a touch of curry. Cut the olives into husky wedges to give the salad a meaty texture.

JEAN BURNS
for Quality and Values
CLEARANCE

COATS	from 19.50	SWEATERS	from 2.75
DRESSES	from 8.95	HATS	from 2.75
SUITS	from 17.50	GIRDLES	3.98
BLOUSES	from 1.98	COTTON GOWNS Sizes 32 to 38	2.75

SKIRTS White linen and wool tartan 2.75
JEAN BURNS 1205 DOUGLAS

Chinese Mission Summer Fete

Members of the Catholic Chinese Mission will hold a garden party and summer fete at Loretto Hall, Belleville Street, afternoon and evening, Aug. 18, it was decided at a meeting held at the mission rectory.

Senior subdivision of the Catholic Women's League of Canada will serve refreshments with Mrs. William Rogers, president, in charge, assisted by Mesdames M. Brown, W. Milligan, L. E. Ormond and W. R. Martin.

Junior Catholic Women's League will arrange a candy booth with Miss Agnes Grant and Miss Agnes McLernan as conveners. Catholic Youth Organization, under the president, Bob Martin, will sell ice cream and soft drinks; Little Flower Circle, home cooking and delicatessen goods, with Mrs. H. J. Yeadon in charge assisted by Mesdames A. Grant, H. Lineham and Miss Nora O'Connell.

A miscellaneous stall will have aprons, children's wear, and gifts for sale, convened by Mrs. T. W. James, Mrs. T. C. Lewis, and Miss Ruth George. Contests and games will be available for old and young, sponsored by the Knights of Columbus.

A table of religious articles, books and souvenirs will be an additional attraction, in charge of Miss J. M. Clay and Mrs. P. C. Shaw.

Visitors and tourists as well as residents of Victoria may attend the afternoon and evening affairs in the beautiful and unique topiary gardens of Loretto Hall. Members of the Catholic organizations in Victoria who, are assisting in the expansion projetcs of the Catholic Chinese Mission, will welcome guests.

Dorothy Dix

UNHAPPY HONEYMOONS

It's Mary Lou's wedding day! Her glimmering white satin bridal gown with its accompanying tulle veil and orange blossoms are stretched out in the guest room just waiting for her to slip into them. The long table in the living room is covered with silver and crystal and china gifts, and the house is filled with excited chatter of bridesmaids and people coming and going.

But Mary Lou is alone, locked in her bedroom, sobbing her heart out because she has suddenly realized that she has come to the turning point in her life and that in an hour or two her whole world will be changed. She will have another name. Another home. Other friends. Other responsibilities. And she is frightened half to death over the fate that may await her.

It isn't that John isn't everything that she could wish in a husband. It isn't that she doesn't know that he will be true and kind to her. It isn't that she doubts his love for her. It is just that the thought of leaving Mother and Father and the little sisters and brothers and the old home and old friends with whom she has grown up has thrown her into a blind panic that makes John seem the strangest man in all the world to her, and makes her even doubt her love for him.

NOT ALWAYS A HAPPY BRIDE

It is the common belief that a bride is sitting on top of the world on her wedding day. Perhaps it is for some, but for many another Mary Lou it is a heartbreaking experience that scars her memory as long as she lives.

Of course, if a girl marries the boy who has been her "steady" ever since their kindergarten days, and they settle down in the house next door, all of this tragedy is averted. But such is the irony of fate that likely as not Mary Lou marries a handsome stranger and goes a thousand miles away from her old home to live.

Then ensues what is ironically called the honeymoon, but which, in reality, is a period of suffering that entitles any poor young bride to a martyr's crown. For Mary Lou who has been brought up in a small town where everybody knew everybody else, who has always lived in a gay and noisy home, and who has belonged to all of the clubs and run all the societies, finds herself a stranger in a strange land, where no one knows her or wants to know her, where she has nothing to do except to think how lonesome she is.

When Children Suffer From Bowel Complaint

During hot summer months all of us, but especially children, are more susceptible to diarrhoea, intestinal pains and summer complaint.

At the first symptoms mothers use DOCTOR FOWLER'S EXTRACT OF WILD STRAWBERRY. This time-tested remedy is fast-acting and dependable for adults or children. Be sure to specify the name — DOCTOR FOWLER'S EXTRACT OF WILD STRAWBERRY.

Advertise In the Times

"It's from Birks"
Challenger
THE WATCH OF PROTECTED ACCURACY

When you choose a Challenger Watch you are assured of protected accuracy and the utmost in efficient performance.
Priced from 35.00 to 90.00.
Tax extra.
CONVENIENT BUDGET TERMS AVAILABLE
BIRKS JEWELLERS
706-708 YATES ST.
PHONE B 4241

Foster's FINE FURS
Furriers Since 1895

New Stock
New Values
in a great
Fur Coat Event

Now these prices can be released, in our first great sale since our reorganization . . . New stock has arrived, smart new styles designed for the coming season . . . lovely quality that lives up to our reputation of the past, and at prices that spell such value never seen before in Victoria.

Lovely Coats in Canadian Squirrel and Muskrat (Backs) from $395
Muskrat (Flanks) and Persian Paw Coats from $295
Coney, Mouton Lamb and Grey Broadtail Coats from $125
Persian Lamb and Alaska Seal Coats from $650
Fine selection of Capes, in Squirrel, Kidskin and Broadtail from $89.50

USE OUR Lay-Away Plan
A Small Deposit Will Hold Your Purchase Until Fall

Look at These Prices
You may think it is too hot to try on a Fur Coat, but we say these prices are "Too Hot" to allow you to miss this amazing opportunity. Look at these prices, then come in and see dozens of other wonderful values equally alluring.

EXCLUSIVELY FURS
Affiliated with The Viking Fur Mfg. Co. of Vancouver

753 YATES ST.
FINE Fosters FURS
FURRIER SINCE 1895

here's

GOOD NEWS

for the DEAFENED!

The New

Hale

Hearing Aid

IT'S SMALLER
IT'S LIGHTER
IT'S MORE BEAUTIFUL
ALL IN ONE UNIT

TAKE ADVANTAGE OF OUR EASY PAYMENT PLAN

HALE HEARING
LTD.

409 Jones Bldg., Victoria Phone E 8034

HEADS UP—YOU WIN!
WHEN YOU WEAR THE RIGHT HAT
VICTORIA HAT CO.
712 VIEW STREET

Fill That Bin Now!!!... with

No. 1 Coarse Headrig Sawdust

Sacked, $6.00 per Unit. Bulk, 1½ Units, $6.75
This sawdust is double screened and guaranteed the best in town.

HARKNETT FUEL
G 2647 737 PANDORA AVE.

SOUTH VANCOUVER ISLAND ZONE COUNCIL
W.A.'s OF CANADIAN LEGION

GARDEN PARTY

AT ADMIRAL'S HOUSE, H.M.C. DOCKYARD
THURSDAY, AUGUST 5, AT 2 O'CLOCK
Many Stalls — Bingo — Clock Golf — Games of Skill — Gate Prize
VICTORIA YOUTH BAND IN ATTENDANCE
Out-of-town Visitors Especially Welcome — Take Esquimalt Bus to the Gate

'Austerity' Excise Tax On Durable Goods Removed With Subsidy On Oils, Fats

OTTAWA (CP) — The special austerity excise taxes were abolished Saturday in a four-ply series of government announcements which also dealt with bread, oils and fats and mutton.

In a series of Saturday night announcements detailing important shifts in policy, the government made these disclosures:

1. Effective last Saturday midnight, the special excise taxes ranging up to 25 per cent ceased to apply on the broad list of durable consumer goods on which they were imposed in the currency conservation program last Nov. 17.

2. Effective Sunday the $2,000,000-a-month subsidy on oils and fats is discontinued and products made from them, including soap and shortening, are released from price control. Retail prices now may advance.

3. Effective Sunday, a 45-cent-a-bushel subsidy will be paid to millers to cover the 45-cent increase which takes place Sunday in the price of wheat sold to Britain. This will ensure that domestic bread prices do not increase with the jump in the wheat price.

4. Effective Tuesday, Aug. 3, all export controls will be lifted from sheep and lambs, including mutton and lamb carcasses and their various by-products, going to the United States market.

NO IMMEDIATE RISE

The removal of the subsidy on fats and oils did not, however, indicate the price rise would be immediate. Current supplies of fat products, such as soap and lard, already have received the subsidy.

But as new purchases of raw fats are made and processed, the subsidy will have to be taken up by someone along the line from manufacturer to consumer, to the extent of from $18,000,000 to $24,000,000 a year.

Conversely, as the tax already has been paid on goods now on store shelves, the consumer may not immediately feel the full benefit of the removal of the excise tax.

Competition, the state of supply and the attitude of purchasers themselves will be large determining factors in what happens to prices of the articles affected.

The excise tax repeal looms largest for the average Canadian's pocketbook.

It means that electric refrigerators, vacuum cleaners, electrical appliances, outboard motors, motorcycles, firearms and certain toilet articles, principally brushes, combs and mirrors, now will be entirely free from the 25 per cent tax.

15% OFF FOR CARS

On motor cars, radios, phonographs, cameras, projectors and photographic films and supplies, the tax is reduced by 15 per cent to the 10 per cent rate which applied before it was boosted in the November austerity program.

The announcement, made by Finance Minister Abbott, confirmed a Canadian Press forecast June 21 that the government had decided to lift taxes but had not decided on the timing.

The lifting of the taxes did not affect the embargo on a host of U.S. goods imposed last November when the government's dollar-saving program was started.

The effect of the announcement is that the tax rates on the goods concerned return to where they were just prior to their imposition last November. The only exception is 16 MM. film projectors which were exempt from tax in the budget.

Mr. Abbott said the continuing improvement of Canada's exchange position, the increasing effectiveness of direct measures of control over imports and the positive efforts to increase exports seem "sufficiently encouraging" to justify the removal of the taxes.

Observers said one of the reasons underlying the tax removal was that the levies had failed in their prime objective—to reduce consumption of many of the goods which contain parts from the United States. However, in some cases, such as radios, tax stopped buying to the point where goods began to stockpile too heavily.

Mr. Abbott said Saturday the government always had made clear that the taxes were an "emergency measure" and would be lifted "as soon as possible."

Mr. Abbott dealt with the effect of the repeal of the tax on stocks now on hand in retailers shops, and said the government could not make refunds on taxes already paid.

The bread subsidy announcement came from Trade Minister Howe.

KEEPS BREAD PRICE DOWN

He said the government had decided to make the 45-cent payment on wheat used for human consumption in Canada. It will be paid by the Canadian Wheat Board to millers and other processors of wheat for human consumption.

It will apply as from Sunday, when the domestic price of wheat jumps from $1.55 to $2 a bushel in line with the increased rate under the Anglo-Canadian wheat agreement. The 1948-49 crop year started Sunday.

If the subsidy were not put into effect, millers would have to pay more for their wheat supplies and in turn would have to pass the increase on to the consumer in the form of higher retail bread prices.

The Prices Board, announcing the removal of the oils and fats subsidy, said the subsidy content in the retail price has been approximately one cent a bar on toilet soap, one to two cents a bar on laundry soap and three cents for a medium package of soap flakes or chips.

In the case of shortening, the subsidy content is about 12 cents a pound.

Abolition of the subsidy means the cost of oils and fats to manufacturers will go up. However, with the removal of the retail price ceilings, they will be free to pass the increase on to the consumer. Thus, retail prices of these products now may advance.

The products now being released from price control include edible and inedible tallow, oleo stock, oleo oil, oleo stearine, neatsfoot oil, hog grease and lard, soap and shortening, and those marine and vegetable oils which have remained under price ceilings up to now.

The abolition of export permits on sheep and lambs, announced by Agriculture Minister Gardiner, means that after Tuesday farmers and dealers no longer will have to obtain permits when shipping these livestock out of the country.

NO REFERENCE TO BEEF

Mr. Gardiner made no reference to the embargo beef cattle shipments to the United States, which have been under discussion by Canadian and U.S. authorities.

Although the wholesale mutton price in the U.S. is slightly higher than the Canadian price, Canadian consumers are not expected to be greatly affected because mutton is consumed to only a small extent in this country.

Lifting of the control, introduced during the war, applies to mutton and lamb carcasses and their various by-products as well as to live animals.

Two youngsters believed to be trying to get into Gelling's Grocery, 1825 Oak Bay Avenue, at 11.35 Friday night, were scared off when Mrs. E. Steer, 1058 Clare Street, turned her back porch light on. She saw two boys running away from the rear of the store, city police reported.

Ex-Deputy Chief Of R.C.A.F. Dies

OTTAWA (CP)—Air Vice-Marshal N. R. Anderson, 55, deputy overseas commander of the Royal Canadian Air Force during the Second World War, died of cancer Saturday night.

A Royal Air Force dog-fighter over European skies during the First World War, Air Vice-Marshal Anderson had in his congenial quiet-spoken way helped build the R.C.A.F. into one of the greatest air forces in the British Commonwealth.

His illness, however, forced his retirement from the R.C.A.F. early in 1945 before Second World War hostilities ended.

Life Lies Before Your Eyes

Is the life you see beautiful or distorted? Do your eyes play tricks on you? Can you see the distant clock and thread a needle, too? There is wisdom in having regular eye examinations by your Optometrist. Take care of your eyes!

MONOPLEX ALL PLASTIC EYES

DAVID SINCLAIR, Optometrist, with

Norman G. Cull Ltd.

1108 DOUGLAS ST. E 6062 Victoria, B.C.

NOW...PRICES REDUCED ON RCA VICTOR RADIOS

Federal Excise Tax Reduced

YOUR RCA VICTOR DEALER PASSES SAVINGS ON TO YOU IMMEDIATELY!

RCA Victor, in cooperation with RCA Victor dealers coast to coast, passes on to you at once the price reduction made possible by the lowering of the Federal Excise Tax on radios, radio-phonographs and record players. New low prices are now in effect on all models of RCA Victor Radios, Victrola radio-phonographs and Record Players. See your RCA Victor dealer tomorrow.

RCA VICTOR

RCA VICTOR COMPANY LIMITED

HALIFAX • MONTREAL • OTTAWA • TORONTO • WINNIPEG • CALGARY • VANCOUVER

You Pick the Date

DOWELL'S *Does the moving*

Call G7191 *and Let* DOWELL'S *Do It*

It's as simple as that . . . just make a date with Dowell's . . . you know that all details will be cared for by trained experts, be it moving, shipping or packing, a move across the city or across the continent.

COTTONS
WOOLLENS
RAYONS
CELANESE
SILKS
SATINS

All PERFECTLY SAFE AT NEW METHOD

Rely on New Method for the brightest, safest dry cleaning in town. Even your daintiest fabrics are completely safe with our famous Sanitone system. AND REMEMBER—you can obtain all the safeguards of this wonderful process at no extra cost only by sending your clothes to New Method—Victoria's Sole and Exclusive Sanitone Dry Cleaner.

IN VICTORIA NEW METHOD G.8166 IS BEST!

LAUNDERERS • DYERS • DRY CLEANERS • FUR STORAGE

DOUGLAS MEN'S WEAR
QUALITY CLOTHING AND FOOTWEAR
DOUGLAS at VIEW—Opposite David Spencer Ltd.

THE VERY LATEST HOBBY TOOLS

ELECTRIC SCROLL SAW
Cuts 1 foot per minute through medium hard wood up to ¾ inch thick. As safe and as simple to use as a hand saw. You must see this demonstrated to realize its uses $8.95

DREMEL MOTO-TOOL
This kit, in handsome wooden box, has the Moto-Tool and all accessories for polishing, grinding, sharpening, drilling, marking and a thousand other uses $32.00

BURGESS VIBRO-TOOL
Always remarkable for its extreme versatility, the Burgess Vibra-Tool is now more versatile than ever because of improvements to the tool and new attachments available . . . Vibro Tool only $9.50
Complete kit with the latest attachments $24.30

TAP MODELS & HOBBIES
780 FORT STREET
Just above Ray's
Victoria's Exclusive Hobby Store

Vacation School Closing Exercises

A successful church vacation held its closing Friday in First Baptist Church with a large groups of parents and friends attending. The school opened July 19 and was divided into two departments, with Mrs. E. Mansley in charge of the primary department and Miss C. Hardie in charge of the junior.

Assistants were Jean Easter, Betty Willocks and Mrs. Cummings.

The school program included Bible study, singing, memorization, character stories, missionary study and handcraft.

At the closing exercises the primary department portrayed a day at school, entertaining parents and friends with songs.

The juniors presented a playette on world friendship, entitled "Bridges," and conducted the worship service.

Parents and friends were invited to view the handcraft display after which the juniors served tea.

Mrs. Cummings and Miss L. Hunt poured tea while Mrs. S. Ralph was pianist.

800 At B.C. Electric Picnic

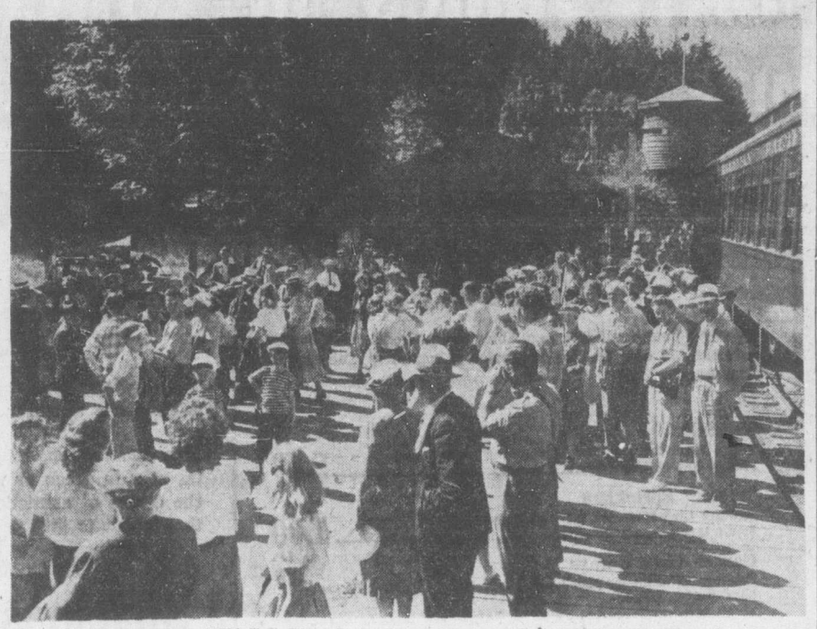

Part of the large crowd of 800 B.C. Electric employees and members of their families who attended the annual picnic Saturday at Shawnigan Lake shown upon arrival at Shawnigan station. A chartered E. & N. train carried most of the picnickers to the lake, while others traveled in private cars.

The gas man, the electric meter reader and some of the city's bus drivers forgot about their work Saturday when they joined fellow employees of the B.C. Electric Company for the annual company picnic at Shawnigan Lake.

Arranged by the Employees' Social and Athletic Club and the Office Employees' Association, the picnic was attended by 800 persons.

Hal Gonder was general chairman of the committee in charge.

A special E. & N. train carried most of the picnickers to the lake, while others went in private cars. The train arrived at the picnic grounds at 10.30 and returned at 6.30.

Lunch was served in two shifts at the Shawnigan Lake Athletic Association Hall and tea was served in the afternoon.

Sports events on the program featured interdivisional competition with representatives of the electric, gas and transportation sections competing.

Children were entertained with pony rides, a penny hunt and other games. Swimming was enjoyed by all under the supervision of Y.M.C.A. lifeguards.

Mrs. H. Sabiston, 2625 Orchard Avenue, was winner of a program draw which gives her a free plane trip to Seattle or Vancouver.

Prizes were presented by Mrs. W. C. Mainwaring, Mrs. E. W. Arnott, Mrs. R. B. Matthews and Mrs. W. C. Mearns.

CHECK THESE FEATURES
Before You Buy a Secondhand Car—Before You Buy ANY Car—See the
BRITISH STANDARD
- INDIVIDUAL FRONT WHEEL SUSPENSION
- HYDRAULIC SHOCK ABSORBERS
- QUIET SMOOTH PERFORMING MOTOR
- STURDY BRITISH CONSTRUCTION
- 40 MILES PER GALLON OF GAS
- SMOOTH, BIG CAR RIDE
- TWO MODELS FROM WHICH TO CHOOSE
- IMMEDIATE DELIVERY
- EASY TO OWN—$375 DOWN AND YOU CAN DRIVE ONE HOME

Don't Pay an Exorbitant Price for a Worn-out Used Car
BUY BRITISH STANDARD
LOUIS NELSON LIMITED
KAISER, FRAZER and STANDARD DEALERS
810 JOHNSON ST. PHONE E 2332

STOP RIGHT NOW!
and consider next winter's fuel supply
A ton in the bin then will be worth a lot of wishful thinking. Take advantage of this Special Offer NOW.
Burnwell Alberta Lump Coal
First-class Furnace Coal
CLEAN — SOOTLESS — LOW IN ASH
SPECIAL OFFER Per ton ..... $17.00 IMMEDIATE DELIVERY
KOLPAK FUEL
F. WALKER, Prop.
521 DAVID ST. B 1031

Firestone THRIFTY DAYS SALE
BIG SAVINGS COME IN AND BUY NOW!
Streamline Sales LTD.
YOUR FRIENDLY Firestone DEALER STORE

THIS WEEK ONLY **SPECIALS** BUY NOW... SAVE

BEST AT THE PRICE

ROYAL
ELECTRIC IRON
Chrome plated, long life iron with beveled soleplate for easier ironing. Less Cord.
SPECIAL PRICE 3.75

Every House Should Have One as a Spare

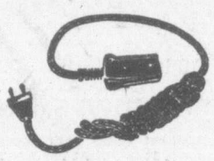

APPLIANCE CORD
Regular length appliance replacement cord for any electrical appliances. Complete with two plugs. Well insulated.
SPECIAL PRICE 69c

STAINLESS STEEL
CARVING SET
Three piece set with simulated stag handles and mirror-finish of stainless steel.
6.50

JUICE-O-MAT
JUICER
A quick, easy way to juice fruits -- very smart appearance.
5.00

Real Value - Outstanding Performance!
Firestone Tank-Type VACUUM CLEANER
Complete set of helpful attachments are included.

A smart, new design in tank-type cleaners. Surprisingly light in weight, requiring only a minimum of effort to operate.
94.50

BEST TODAY... STILL BETTER TOMORROW

SAVE!
ON THESE THRIFTY DAY VALUES!

FIRESTONE ALL-RUBBER GARDEN HOSE
4.25

ROTO-CUT LAWNMOWERS REGULAR 20.00
17.95

FIRESTONE LAWN BROOMS
1.00

BRASS HOSE NOZZLES
65c

MODERN ROCKER HOE
2.50

STURDY-COMPACT

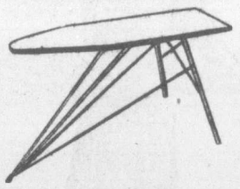

IRONING BOARD
- Will not collapse accidentally
- 14" board for maximum working surface
- Black enamelled, heavy gauge steel frame
- Rubber tipped legs prevent slipping

SPECIAL PRICE 6.00

FOR EXTRA VALUE, EXTRA QUALITY MERCHANDISE
You'll Enjoy Shopping at
Streamline Sales LTD.
Your Friendly Firestone Dealer Store
821 YATES ST. (Opposite Dominion Theatre) PHONE E 2423

34 Forest Fires In B.C. Last Week

Thirty-four forest fires broke out in the province last week but only 15 were burning when the week ended.

This is reported by officials of the Forest Protection Branch of the Department of Lands and Forests who stated only 542 fires have occurred so far this year compared with 840 in the corresponding period of last year and 796 in 1946.

Costs this year have reached $28,379 while costs in the period last year were $38,557 and in 1946, $34,518.

Twenty-four fires were burning at the beginning of last week. Forty-three were extinguished in the seven days.

Most fires to date have occurred in the Vancouver district which includes Vancouver Island. The total is 159 and the cost to fight, $2,218. There have been 152 in the Fort George area where costs have soared to $18,782. Cost of 111 fires in the Kamloops area has been $4,598.

Patients Guests At Social Club Picnic

Patients of the Veterans' Hospital were guests Sunday at the annual picnic of the D.V.A. Social Club at Mt. Douglas Park.

Prizes for the sports events were presented to the winners by S. H. Okell, assist. district administrator D.V.A. The major event was the contest for the S. H. Okell trophy for the tug-of-war championship. The Veterans' Hospital team beat the Belmont Building team.

Miss Ruth Thompson by winning the bathing beauty contest, became Miss D.V.A. for 1948-49.

E. G. Drage was chairman of the committee in charge of the program.

2 Killed, 7 Injured In Road Accident

PENHOLD, Alta. (CP) — Two persons were killed and seven others injured Saturday night in a traffic accident on the Calgary-Edmonton highway about one-half mile south of here.

Dead are Harvey Allan Fraser, 48, of Huxley, Alta., and his wife, Justine, about 48. The list of injured included the Fraser's four children.

Penhold is about 77 miles northeast of Calgary.

OUR ANNUAL **August Sale** IS MAKING VALUE HISTORY!

SEE OUR FINE NEW SELECTION OF KROEHLER

EXTRA! ONE FULL CAR of CHESTERFIELD SUITES REDUCED FOR THIS EVENT

. . . Inspect them for beauty . . . try them for comfort . . . look at the features which will give you years of hard wear.

• • •

ASK TO SEE THE Number 115

You have seen it advertised in all the leading American and Canadian magazines.

NOW
SEE IT FOR YOURSELF ON OUR FLOORS

Covered in fine-grade mohair frieze in rose, grey, light blue, lime-grey, tan, dark green, salmon, etc.

Here it's! YOU SAW IT IN **LIFE**

New CUSHIONIZED CONSTRUCTION
A Sensational Development by KROEHLER Research
THE MOST POPULAR SUITE OF THE YEAR!
Three-piece suite. Regular 325.00.
SALE PRICE 297.50

OTHER DESIGNS IN KROEHLER CHESTERFIELD AND DAVENPORT SUITES, from 225.00

29.75 down will place this suite in your home.

825 FORT

HOME FURNITURE CO.

B 5138

Outstanding BAY Values in Lower-Priced Merchandise

ECONOMIZE . . . SHOP AND SAVE AT THE BAY!

7-Quart Cold Pack Canners

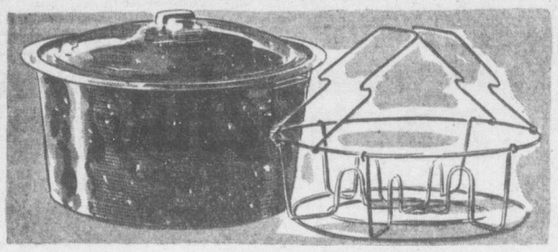

2.29

Preserve your fruit and vegetables using one of these handy canners. 72 only at this low price. Shop early Tuesday at The Bay!

Toasters
2-slice toasters by a well-known manufacturer . . . guaranteed element, chrome and black finish **4.95**

Hose Nozzles
All-brass nozzles. These are excellent value at only ..... **69¢**

Sprinklers
3-arm revolving . . . the "Greenwood" model . . . sprays 30-foot diameter **2.49**

"Victor" Sprinklers
Smaller type sprinkler for flower beds or small lawns **1.00**

Garden Hose Sprays
Small attachment for your hose . . . gives fine spray for flower beds and rockeries.
Small size ..... **29¢** Larger size ..... **39¢**
—Housewares, Third Floor

Men's Wrist Watches

Smart dress style (round), 15-jewel movement. Stainless steel case. Leather strap. Fully guaranteed. Made in Switzerland ..... **15.95** plus tax
—Watches, Street Floor

Household Insecticides

Merck's De-chloricide
Kills moths and carpet beetles.
16-oz. tin ..... **59¢**

Bridgeport Aer-a-sol Bomb
Will kill all common insects, full instructions enclosed.
Three economical sizes **1.35, 1.98, 4.98**

Larvex
Liquid moth killer.
16-oz. ..... **83¢** Complete with sprayer **1.39**
64-oz., complete ..... **1.98** 128-oz., complete **2.98**
No tax on insecticides.

Airwick
Eliminates offensive odors. Bottle lasts about three months.
5½-oz. ..... **89¢** 16-oz. **1.75**
—Toiletries, Street Floor

Broadcloth Shirts 2.69

Well-made, good-wearing broadcloth. Attached fused collar in fancy stripes of grey, tan, blue and green. Sizes 14½ to 16½.

Broadcloth Shorts 89c

Button-front printed broadcloth shorts with balloon-style seat. Stripes or plain shades blue, grey, tan and green. Sizes 30 to 40.

Flanelette Pyjamas
Summer-weight pyjamas in lapel button-front style. Stripes of pastel blues and pinks. A to C. Sizes 36 to 44 ..... **3.25**

Men's Cotton Work Gloves
Full-cut gloves with knit wrist. White only. Medium size, 8 to 10 ..... **29¢**
—Men's Furnishings, Street Floor

Men's Slippers 5.50

Better quality side leather slippers with the finger gore. Romeo style in black and brown. Sizes 6 to 11.
—Men's Shoes, Street Floor

Pure Wool Auto Rugs

Fringe style rugs of soft, pure wool, just the thing for cars, picnics or ball games. Tartans and plaids in blues, reds and grey checks.
58x72 inches **7.95**
—Staples, Street Floor

Esmond Wrapping Blankets

Made by "Esmond." Fine quality blankets with bunnies and teddies designs in pink or blue. Size 30x40 inches ..... **98¢**
—Children's Wear, Third Floor

Boys' "Penman" Ankle Socks

Handy cool little elastic-top socks, easily laundered; come in assorted stripes. Sizes 7½ to 10 ..... **49¢**

Girls' White Ankle Socks

White rayon elastic-topped socks, just the footwear for hot summer days, for they launder so quickly. Sizes 6½ to 8½ ..... **29¢**
—Children's Wear, Third Floor

"Sea Hawk" Wool . . . 25c

Suitable for socks or sweaters, a good knitting yarn by "Regent." Black, grey, beige, red, pink, wine and navy. 3-ply.
—Needlework, Second Floor

Ball Point Pens 98c

Handy home or office pens, always ready for use . . . maroon, grey, blue and black.
—Stationery, Street Floor

Just Arrived!

English Sheffield Scissors

7-inch Scissors ..... **1.59** 7-inch Barber ..... **1.98** 3½-inch Bent Cuticle **1.59**
3½-inch Embroidery, **89¢** 3½-inch Bent Nail **1.39**

English Shoe Trees . . . 1.79

Keep those shoes well shaped while in your closet or stored away. Well-made trees for men's or women's shoes.
—Notions, Street Floor

Minute Mop Demonstration

On our Lower Main in front of Grocery Department.
See this amazing sponge mop—mops without stooping, without bending. Complete with metal wringer which fits on any pail **2.49**

3-Piece Chesterfield Suites

$139

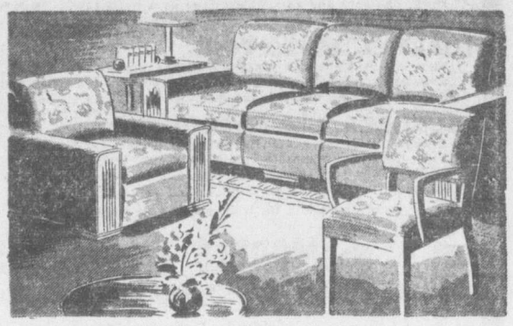

You pay 13.90 down—balance, plus small carrying charge, in convenient monthly payments.

Fine construction, design and workmanship . . . smart tapestry in green or wine to make your living-room the centre of attraction . . . All spring construction throughout to give you added hours of comfort.

Spacious Chiffoniers

Highly-polished walnut veneer in the waterfall design. Spacious drawers for added storage space in your bedrooms. Limited quantity at this special purchase price **39.50**
—Furniture, Fourth Floor

36-Inch Colorful Cretonne

Gaily-colored floral patterns for curtains or couch covers. Substandard material, however imperfections are very slight and will not impair wearing quality. Natural, blue, wine . . . 36 inches wide . . . yard ..... **59¢**
—Draperies, Fourth Floor

65-Piece English Dinner Sets

Semi-Porcelain — Floral Spray on Cream!

Good china makes for an attractive table. Pieces include 8 dinner, dessert and bread and butter plates, 8 cups and saucers, 8 fruits, 8 soups, 1 platter, 1 covered dish, 1 open dish, 1 cream and sugar, and 1 gravy boat with stand **27.50**

Pay 6.00 down

Women's New Fall Shoes

Low in Price! High in Style!

5.95

New fall styling of "Margot" shoes. Baby doll last in high heel pumps, alligator pumps with closed heel and open toe, Campus style, black suede low-heeled pump, and black patent baby doll "walking" heel . . . Black, wine, forest green, suedes and black patent leather. Sizes 5 to 9, AA and B fittings.
—Women's Shoes, Second Floor

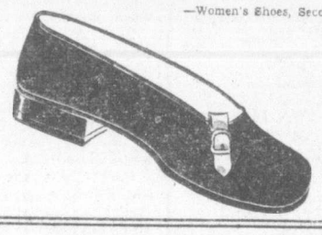

Crisp Cotton House Frocks

Florals . . . Stripes . . . Conventionals **2.98**

Nicely tailored, gay, inexpensive group of dresses . . . designed to make your housework gayer. Be the bright spot in your kitchen wearing a fresh new frock. Sizes 14 to 52.
—House Dresses, Second Floor

Rayon Crepe Slips 1.39

Exceptional low price . . . styled with a double bra top. Bias-cut skirt with a diamond-shaped midriff insertion ensures a good fit. Tearose only. Sizes 32 to 38.

Cotton Briefs
Smooth-fitting cotton briefs styled with full elastic waistline. White only, in small, medium and large ..... **79¢**

Rayon Panties
Open mesh pattern for cool comfort. Smooth-fitting cuff or brief style. White and tearose . . medium and large . . pair ..... **59¢**

Briefs
Rayon knit that launders and dries in a jiffy. White and tearose, in medium and large. Buy several pairs at this saving ..... **39¢**

Brassieres
Popular uplift with adjustable straps . . . in good quality broadcloth. White only. Sizes 32 and 36 ..... **89¢**
—Lingerie, Second Floor

32-Piece English Semi-Porcelain
Breakfast Sets 8.85

Cheerful apple blossom or pastel yellow patterns to choose from. 6 breakfast plates, 6 bread and butter plates, 6 oatmeals, 6 cups and saucers, 1 platter and 1 baker.
—China, Third Floor

Women's "Pitlochry"
Tweed Coats 29.50

Well-made, hard-wearing tweeds, styled with balmacaan collar, cuffed sleeves, full back and slash pockets. Blue, green, brown, sizes 18 to 42.
—Coats, Second Floor

Melton Cloth
Women's Slacks 3.98

Well-cut slacks with zipper placket and pleated front. Brown and navy, 14 to 20. At The Bay Tuesday.

Blue Jeans
Cotton denim in heavy or light weight, riveted pockets. Sizes 12 to 20 ..... **2.98**
Sizes 38 to 44 ..... **3.98**

Bengaline Skirts
Handy little skirts for everyday wear. Flared skirts, zipper placket, in black, wine, brown, sizes 12 to 18 ..... **3.98**
—Sportswear, Second Floor

Just Arrived!
Ever Popular Berets

New Styles! New Colors!
A new slant on berets, with an eye-catching appeal . . . New shades include copper, claret and soft beige **2.98**
—Millinery, Second Floor

'Teen-Agers' White Shirts

Excellent tubfast shirts, tailored neckline, short sleeves, white only. Sizes 12 to 18 ..... **1.98**

Odd Jackets
Wool crepe jackets, suitable for wearing with slacks or skirts. Swing back, small collar, double breasted. Green, red, navy. 12 to 16 ..... **12.95**
—Junior Apparel, Second Floor

Women's Lisle Hose 79c

Semi-fashioned, first quality made in England hose. Beige only in sizes 8½ to 10½.

Ankle Socks
Bright summer shades of cotton and rayon socks, elastic cuff. Sizes 8½ to 10½ ..... **3 pairs 65¢**

Cotton Hose
Good-wearing everyday hose. Semi-fashioned, in beige only. Sizes 8½ to 10½ ..... **29¢**

Ladies' Hose
Semi-fashioned celanese hose in romance beige only . . . sizes 8½ to 10½ ..... **2 pairs 85¢**
—Hosiery, Street Floor

Women's Wool Scarfs 98c

Soft, fine wool English scarfs. Oblong—self-fringed ends. Yellow, turquoise, royal, white, Nile, peach, powder and rose.

Metal Earrings 98c

Plus Tax
Dress your ears with a set of these smart, inexpensive earrings. Yellow and silver metal, large or small styles.
—Accessories, Street Floor

Our Pledge to You
100% Satisfaction
Guaranteed or Your Money Refunded WITH A SMILE

Hudson's Bay Company.

INCORPORATED 2ND MAY 1670.

Phone E7111
Store Hours: 9.30 a.m. to 5.30 p.m.
Wednesdays: 9.30 a.m. to 12.30 p.m.

Sprint Champion

Winning the 100-yard dash, Rafael Duke, left, young University School star and a member of Bruce Humber's Y.M.C.A. track team, breasts the tape inches ahead of Harry Mitchell, "Y" captain, extreme right, in one of the feature events of the Highland Games at Macdonald Park Saturday.

Blankenship Wins 17th As A's Split

Dick Morgan Drives Home Winning Run In 12th; Errors Lose First Game

Dick Morgan's single, driving in Jack Palmer, gave the Athletics a 4 to 3 victory over Wenatchee Chiefs in the 12th inning of the second game of a doubleheader at Wenatchee Sunday after the A's fell apart in the sixth inning of the opener to give the Chiefs six runs and a 9 to 4 decision. A's won the series four games to one.

Joe Blankenship was the winning pitcher in the extra inning finale as he chalked up his 17th win of the season. Blankenship allowed only eight hits over the route giving up two runs in the second on Gil Neumann's home run and a single tally in the ninth when Neil Bryant singled to tie the score and send the game into extra innings.

Home runs by Jack Palmer and Babe Jensen in the first inning, Jensen's blow accounting for two runs, gave Victoria a 3 to 0 lead. Glen Lierman pitched shutout ball for Wenatchee until the 12th when Morgan broke up the game.

Bill Harmsen started for the A's in the seven-inning opener but went out in the fifth in favor of Jim Propst. He was charged with three Wenatchee runs. The A's tied the score in the first of the sixth but blew up in the last half of the inning. Three walks, three errors and two hits gave the Chiefs six runs, two of which were earned. Len Kasparovitch relieved Propst with two men out and finished the game for the A's. Propst was charged with the defeat.

PALMER HITS WELL

One cheery note emitted from yesterday's twin bill and that was the slugging of Jack Palmer. Over the .300 mark for most of the season Palmer recently went into a bad slump to drop to .280. But yesterday he paced all Athletic hitters with four for five in the second game and three for three in the first.

Archie Wilson picked up three for six in the nightcap while Babe Jensen had a perfect three for three in the first tilt.

The A's are idle tonight, moving over to Spokane for three games starting tomorrow night.

In other W.I.L. games yesterday, Bremerton Bluejackets took two from Yakima, 4 to 1 and 9 to 1, to increase their league lead to four and one-half games.

John Marshall was the winning pitcher in the opener with Nino Barnise throwing a four hitter in the nightcap.

Tacoma Tigers stayed 1 percentage point in front of the Athletics by splitting their twin bill with Salem. The Senators won the first game, 3 to 2, behind big Jim Olson, with the Tigers taking the second, 5 to 3. Dick Sinovic's double and Cal McIrvin's single, plus an error in the Tacoma infield, gave Salem the winning counter in the seventh inning of the first game.

Larry Lee's inside the park home run with two men on base was the big blow in Tacoma's second game victory.

Vancouver and Spokane were idle.

Short scores follow:

	R.	H.	E.
First Game—			
Yakima	1	8	0
Bremerton	4	7	0
B. Drilling and Peterson; Marshall and Volpi.			
Second—			
Yakima	1	4	2
Bremerton	9	14	2
Ford and Constantino; Barnise and Ronning.			
First Game—			
Salem	3	6	0
Tacoma	2	6	2
Olsen and Burgher; Fortier and Rossi.			
Second—			
Salem	3	6	1
Tacoma	5	9	1
Sporer and Burgher; Kipp and Hargadon.			

	W.	L.	Pct.
Bremerton	66	42	.611
Tacoma	62	47	.569
VICTORIA	**63**	**48**	**.568**
Spokane	57	52	.523
Vancouver	53	49	.520
Salem	48	63	.432
Salem	48	63	.432
Wenatchee	47	62	.431
Yakima	38	71	.349

No. 17 For Joe

FIRST GAME

VICTORIA	AB	R	H	PO	A	E
Balassi, rf	4	1	1	0	0	0
Buccola, 1b	3	0	0	8	0	2
Palmer, 2b	3	2	3	3	2	0
A. Wilson, cf	3	1	1	0	0	0
Jensen, 3b	3	0	3	0	2	1
Morgan, c	3	0	0	4	1	1
Walseth, ss	3	0	0	1	3	1
Kublak, lf	3	0	0	2	0	0
Harmsen, p	1	0	0	0	2	0
Propst, p	1	0	0	0	1	0
Kasparovitch, p	0	0	0	0	0	0
Totals	27	4	8	18	11	5

WENATCHEE	AB	R	H	PO	A	E
Palica, cf	3	3	2	2	0	0
Scarpelli, rf	3	1	0	1	0	0
McWilliams, 3b	2	1	1	1	2	0
Wilson, lf	3	0	1	4	0	0
Bryant, ss	4	0	0	1	4	0
Gardner, c	3	2	1	2	2	0
Gaviglio, 2b	3	1	1	1	0	0
Neumann, 1b	2	0	0	9	0	0
Conover, p	2	0	0	0	0	0
Gilson, p	1	1	0	0	0	0
Totals	26	9	6	21	8	0

Score by innings:

Victoria	000 021 1—4
Wenatchee	001 116 x—9

SUMMARY

Winning pitcher, Gilson; losing pitcher, Propst. Hits off: Harmsen 4 and 3 runs in 4 1-3 innings; Propst 2 and 5 runs in 1 inning; Conover 5 and 3 runs in 5 innings; Gilson 3 and 1 run in 2 innings; Kasparovitch 0 and 1 run in 2-3 innings. Earned runs: Off Propst 2, Harmsen 2, Conover 3, Gilson 1, Kasparovitch 0. Left on bases: Victoria 3, Wenatchee 7. Home run: Gardner. Two-base hits: W. Wilson, A. Wilson, Jensen. Runs batted in: Palmer, W. Wilson 2, Gardner, McWilliams 2, Jensen 2, Walseth, Palica, Bryant. Sacrifice: Buccola, Scarpelli, Neumann. Stolen bases: Palica, Gaviglio. Time: 1.39. Umpires: Mathieu and Dehaney.

SECOND GAME

VICTORIA	AB	R	H	PO	A	E
Balassi, rf	6	0	1	1	0	0
Buccola, 1b	5	0	0	12	1	0
Palmer, 2b	5	2	4	1	4	0
A. Wilson, cf	6	1	3	5	0	1
Jensen, 3b	6	1	1	0	2	0
Morgan, lf	6	2	4	0	0	0
Recca, c	6	0	1	12	0	0
Walseth, ss	5	0	0	0	4	0
Blankenship, p	4	0	0	1	3	0
Total	50	4	12	36	14	1

WENATCHEE	AB	R	H	PO	A	E
Palica, cf	4	0	0	6	0	0
Scarpelli, rf	5	0	0	3	0	0
McWilliams, 3b	6	1	2	0	0	1
W. Wilson, lf	5	0	3	3	0	0
Bryant, ss	5	0	2	2	2	0
Dalrymple, c	5	1	2	11	0	0
Gaviglio, 2b	3	0	0	1	6	1
Neumann, 1b	4	1	2	6	1	0
Lierman, p	*4	0	0	0	1	0
*Gardner	0	0	0	0	0	0
Paredes, 2b	1	0	0	2	1	0
Totals	42	3	8	36	11	2

*Walked for Gaviglio in 9th.

Score by innings:

Victoria	300 000 000 001—4
Wenatchee	020 000 001 000—3

SUMMARY

Balk: Lierman. Earned runs: Off Blankenship 3, Lierman 4. Bases on balls: Off Blankenship 2, Lierman 2. Struck out: By Blankenship 10, Lierman 11. Hit by pitcher: Palica by Blankenship. Left on bases: Victoria 12, Wenatchee 9. Home runs: Palmer, Jensen, Neumann. Two-base hits: Dalrymple, McWilliams, A. Wilson. Runs batted in: Palmer, Jensen 2, Neumann 2, Bryant, Morgan. Sacrifice: Palica, Lierman. Stolen bases: Scarpelli, Morgan, Balassi, Palmer. Time: 2.39. Umpires: Dehany and Mathieu.

Philadelphia Back In First Position

A three-cent postage stamp can cover the first four teams in the closest four-club pennant race the American League has enjoyed in its 48 years of operation.

Philadelphia Athletics are back in first place today, but are only eight points from the fourth-place Boston Red Sox. In between are Cleveland Indians and New York Yankees.

Connie Mack's astounding A's, in second place after Saturday's games, jumped into first by defeating the Tigers in Detroit 4 to 2 yesterday. The Indians advanced from third to second by sweeping a double header from the Red Sox, 12 to 2 and 6 to 1. The double defeat dropped Joe McCarthy's Red Sox from first to fourth. The Yankees moved up from fourth to third by vanquishing Chicago White Sox twice, 8 to 2 and 7 to 5.

Phil Marchildon of Penetanguishene, Ont., pitched the Athletics to the top Sunday. The right-hander limited the Tigers to five hits for his eighth victory, but had to have help in the ninth from Charlie Harris when he walked three men and hit another to force in a run.

Marchildon was particularly wild, walking seven. He let one pitch get away from him so far it beaned a fan sitting 10 rows back in the stands between the plate and third base.

Bob Lemon and Sammy Zoldak held the hard-hitting Red Sox to three runs and 13 hits in making it three in a row over Ted Williams and company. Lemon's win was his 14th of the year. Zoldak permitted seven hits for his sixth triumph. A ninth-inning home run by Ted Williams spoiled his shut-out bid.

Lemon and Larry Doby smashed homers in the opener for the Indians and Joe Gordon and Allie Clark did likewise in the nightcap.

DIMAGGIO HOMERS

Vic Raschi and southpaw Tommy Byrne pitched the Yankee victories. Raschi allowed the White Sox only six hits in the first game and batted in three runs to win his 13th game. Joe Dimaggio helped with his 24th home run.

The Browns and Washington Senators divided a doubleheader, St. Louis winning the opener 8 to 5 and Washington the nightcap, 4 to 3. Dick Kokos, Jerry Priddy and Al Zarilla homered for the Browns in the opener.

A four-run fifth inning against veteran Nelson Potter enabled St. Louis Cardinals to defeat the Braves in Boston 9 to 6. The defeat cut the Braves' first-place National League margin to five games over New York Giants. Ron Northey homered for St. Louis.

Rain washed out scheduled doubleheaders between Chicago and New York at the Polo Grounds, Pittsburgh and Brooklyn at Ebbets Field and Cincinnati and Philadelphia at Shibe Park.

AMERICAN LEAGUE

	R.	H.	E.
First Game—			
Boston	2	6	0
Cleveland	12	14	0
Kinder, Ferriss (2) and Tebbetts; Lemon and Hegan.			
Second—			
Boston	1	7	1
Cleveland	6	8	0
Harris, Hughson (8) and Batts; Zoldak and Hegan.			
First Game—			
New York	8	13	2
Chicago	2	6	1
Raschi and Niarhos; Wight, Moulder (7) and Robinson.			
Second—			
New York	7	10	1
Chicago	5	9	0
Byrne, Hiller (9), Page (9) and Berra; Pieretti, Haynes (6), Judson (8) and Tresh.			
Philadelphia	4	13	1
Detroit	2	8	3
Marchildon, Harris (9) and Rosar; Trout and Swift.			
Washington	5	9	0
St. Louis	8	10	0
Wynn, Ferrick (3), Welteroth (7) and Early; Pannin, Ostrowski (5) and Moss.			
Second—			
Washington	4	9	0
St. Louis	3	9	0
Harrist, Candidi (6), Scarborough (9) and Okrie, Early (8); Garver, Widmar (6), Stephens (9) and Partee.			

NATIONAL LEAGUE

St. Louis	7	15	0
Boston	6	13	4
Pollet, Wilks (9) and Baker; Potter, Shoun (8), Barrett (8), White (9) and Masi.			

NATIONAL LEAGUE	W.	L.	Pct.
Boston	56	39	.589
New York	50	43	.538
Brooklyn	48	43	.528
St. Louis	48	45	.516
Pittsburgh	46	45	.505
Philadelphia	48	49	.495
Cincinnati	41	55	.427
Chicago	39	57	.406
AMERICAN LEAGUE			
Philadelphia	59	40	.596
Cleveland	55	38	.591
New York	56	39	.589
Boston	57	40	.588
Detroit	46	49	.484
Washington	41	54	.432
St. Louis	35	56	.385
Chicago	31	64	.326

Ken Jameson Winner Of Junior Fish Derby

One hundred and two younger generation rod artists — ranging from the near tiny-tot stage to under 18 years—toured Saanich Inlet waters Sunday as guests of senor members of the Victoria-Saanich Inlet Anglers' Association or parents for the annual junior salmon derby.

Sparkling hot weather was the order for "junior day" and youngsters and oldsters alike found the brand of fishing on the good side.

The handsome Ian May Trophy, the first prize rod and reel in the under-13 group and a bronze button was the collection of awards eight-year-old Ken Jameson, 1418 Hillside Avenue, walked off with for the day's top-weight catch of 22¼ pounds.

The fish was every bit as long as Ken was tall. His father carried it from the boat up to the scales.

In the under-18 group, Myrtle Wratten, 1244 San Pedro Avenue, was the top prize winner. She won a rod and reel with a specimen that went 11.4 pounds.

"And I caught it with the Tillicum plug given me today," she said. She was referring to the gift of 200 Tillicum plugs donated by Pat Frumento for junior members.

Jim Gilbert, Brentwood Bay, was disqualified from the prize list when he registered a 21.5-pound catch. Directors present, by majority vote, found he could not qualify owing to a clause in the rules and regulations governing competitions pertaining to professional boatmen.

Most of the fish weighed in were under 10 pounds.

Les Dicks, president of the association, officiated at the prize presentation at the Anchorage, Brentwood Bay, headquarters, to write finish to the nine-hour derby.

Dicks announced the final big derby of the year for the general membership as August 15 in the inlet. This will be the Joker's International Derby. Tickets will be available shortly.

Other prize winners in the two-group competition and weights of their entries were:

UNDER 13 YEARS

Second, Bud Watson, staying at the Watson inlet summer home, 10 pounds; 3 and 4, toss up between Bill Watson(brother of Bud) and Glen Smith. They registered 9.13-pounders; 5, Carol Effa, 580 Marifield Avenue, 8.8 pounds; 6, Peter Young, Saanichton, 7.15 pounds; 7, Bobby Harman, 7.4 pounds; 8, John Lien, Norman Lane, 7.4 pounds . . . It was learned later Peter Mould, 961 Woolaston Street, won fifth prize with his 9.4 pounder. He will get a tackle box.

UNDER 18 YEARS

Second, Don McPherson, 851 Viewfield Road, 9.8 pounds; 3, Cliff Renfrew, Doncaster Drive, 9.4 pounds; 4, Don Clare, 3155 Donald Street, 8.8 pounds; 5, Chuck Anderson, fishing with Fred Willey, 8 pounds; 6, Doug Park, 7.4 pounds; 7, W. McKay, fishing with Don McLean, 6.4 pounds.

Consolation winners were: Don Watson, Drubin Street, Dorothy Garside, 2315 Shakespeare Street, Walter Peterson, 2139 Florence Street, Don Wilson and Jim McNeil, Tolmie Avenue.

Congdon Finishes 10 Under Par For B.C. Golf Triumph

VANCOUVER (CP) — Husky Chuck Congdon of Tacoma today headed back home from the British Columbia open golf championship with $500 first-prize money in his pocket.

The Washington State pro Saturday night regained the title, won in 1946, with a 10-under-par 274 for the 72-hole event at Quilchena course.

With consistent sharp-shooting, Congdon carded a 68 and 73 for the final 36 holes which, with his 133 Friday, gave him a four-stroke lead over runner-up Stan Leonard of Vancouver, defending champion.

Leonard ended with a 72-hole stroke total of 278 and received $350.

The Tacoma ace, who won the title in 1946 with a 12-under-par 272, led all the way while 1,000 ardent fans followed under the blistering sun.

Leonard, who shot a pair of 70's in the final 36, carded a 138 in the qualifying rounds.

McALPINE THIRD

In third place and top amateur of the competition was Vancouver's Walt McAlpine, who carded a 75 and 68 for a three-day total of 280.

Canadian junior amateur golf champ Bill Mawhinney and Jimmy Robertson, both of Vancouver, carded 285's and shared fourth spot.

Seattle's John Rudy copped third pro money of $250 with a 74-74-72—287, while Ken Tucker, Everett, and Ted Neist, Walla Walla, tied for fourth place with 289's.

Brentwood Aces Face Douglas Tire Tonight

It will be Brentwood Aces against Douglas Tire in the finals of the city senior A men's softball playoffs. The Aces took two games from Timber Service over the weekend, winning 6 to 4 Saturday and walloping the Lumbermen 16 to 3 Sunday afternoon. The first game of the finals is scheduled for tonight at Central Park at 6.45. There will be a game every night until a winner is declared in the three-out-of-five series.

On Saturday night the Suburbanites came from behind to score three runs in the seventh inning to go ahead 6 to 4. Brian Sluggett was the winning hurler, limiting the Timber Service to seven hits. The Aces picked up 11 from the offerings of Joe Bryant.

Both teams came up with surprise starting pitchers yesterday afternoon. Ray Hough, who has been used sparingly during the season, was the choice of Manager Rom Knott, and Earl King paraded to the mound for Timber Service. Brentwood opened the scoring in the first inning when Ronnie Benn singled and scored on two errors and a fielder's choice.

In the second inning the lumbermen tied up the game, and if it hadn't been for some bad base running might have taken the lead. Jack Battie walked with one out. Gordie Smith followed with a single. George Barnes lined a hit to left and Battie stopped at third. Smith rounded second base and kept coming. He landed on third and that left two runners on the base. Smith was called out, and Barnes ended up on second. Earl King singled in Battie to tie the score.

Timber Service moved ahead 3 to 1 in the third on runs by Mickey Smith and Hap Milliken. Smith had reached first on a walk and Milliken on a fielder's choice. Battie singled and the fielder booted the ball in trying to make a fast play. Turner in centre recovered the ball and threw it into the crowd as he tried to catch Smith at the plate. Milliken scored on the error.

Brentwood bounced back with two runs in the fourth. Billy Benn opened with a walk. Kelly Slater popped to the outfield and nobody made a play on the ball so the hit went for a double. Benn came in on an infield out and Slater made it a 3 to 3 game when he crossed the plate on a wild pitch.

Brentwood had a field day in the fifth inning and the big crowd on hand saw what was probably the best exhibition of base-running, bunting, and sacrifice hits put on by any team this year. Hal Yardley opened with a single. Ronnie Benn walked. Johnny Furmston was safe on an error. Yardley scored and Benn came in all the way from first base. Billy Benn singled to send in Furmston. Norm Martin was sent in to relieve King. Kelly Slater was the first batter to face him and the pitcher bobbled his sacrifice bunt. Les Wilson laid down a perfect bunt to load the bases. Phil Benn bunted down the first base line and Mickey Smith juggled the ball and another run was in. Slater scored his team's fifth run of the running on an outfield fly, and the Aces were riding high on an 8 to 3 lead.

FURMSTON HOMERS

The winners added a singleton in the sixth and two more in the eighth to move ahead 11 to 3. They had another big inning in the ninth featured by a tremendous home run by Furmston. The first four batters in the inning hit safely, and Furmston followed Ronnie Benn's sacrifice with a hit that stopped rolling at Queens Avenue.

Nanaimo Scores Double Victory In Boxla Loop

Nanaimo Palaces boxla team practically cinched the Victoria and District Box Lacrosse League championship during the week-end with a twin victory. On Saturday night at Nanaimo they trounced Foul Bay 18 to 7, and repeated yesterday afternoon at Stevenson Park by downing T.A.C. 6 to 4.

Saturday night's contest started out evenly with Palaces taking a 4 to 2 lead in the opening session. Foul Bay crew came back in the second quarter to count four times while holding the up-islanders to a pair, tieing the score at 6 all at the half.

The last half was all Nanaimo, as Fred Fulla, in Nanaimo nets, allowed only one Foul Bay goal, that by Halbert in the final period. Meanwhile, the coaltown snipers went on a scoring rampage, tallying five markers in the third frame, and seven in the last.

Don White and Jimmy Rice scored five and four goals, respectively, for the winners, and Len Scott got a pair for Foul Bay.

GAIN EARLY LEAD

Yesterday's tilt at Stevenson Park box, played under a hot sun, was a low-scoring match. The visitors managed a 3 to 1 lead in the first quarter on counters by Earl Bennie, Don White and Jimmy Rice, while Bob Long netted one for Tillicums.

Ed Popham's goal for T.A.C. in the second stanza was the only one in that period, to leave the halfway score at 3 to 2 for Nanaimo. Rice got the only third quarter count to increase the lead 4 to 2.

In the final frame, four goals were equally divided, with Ken Druce and Gordie Bamford tallying for clubmen, while Bob Menzies and Don White provided the winning margin for the up-island crew.

Teams and scores follow:

Nanaimo — Full, Menzies 1, Good, Dorman, Rice 2, E. Bennie 1, P. White, Don White 2, Manson, Gold, Scott, Calverly, Potts.

T.A.C.—Long, Henderson, Leonard, Lawrence, R. Long 1, Corry, Downs, Booth, Bamford 1, Bourke, Ritchie, Popham 1, Oakley, Druce 1.

BOWLERS MEET

A special meeting of the St. Albans Carpet Bowling Club will be held in the hall on Ryan Street, Thursday at 8.

Hibberson And Lea Win Golf Buttons

Eric Hibberson and Ken Lea of the Uplands Club are the new holders of the city golf buttons. They defeated clubmates Don Gowan and Frank Scroggs 4 and 3 yesterday at the Uplands.

Winners had a best ball of 66. Bob Morrison and Gordon Verley, another Uplands pair, will be the next challengers.

Johnny Merriman Wins Golf Medal

With a net 64 Johnny Merriman took medal honors in the qualifying round of the annual men's handicap championship at the Gorge Vale Golf Club Sunday. W. A. Bird was runner-up with 66 and E. Heal in third place with 69.

First round of match play will take place next Sunday.

Senior Baseball

Tonight's scheduled game in the senior baseball circuit will bring together Ben's Bombers and Boosters at Macdonald Park, starting at 7. Art Worth will do the mound work for Boosters, with either Frank Scroggs or Lloyd Cann slated to start for the loop-leaders.

Vancouver Golfers Beat Victoria Women

VANCOUVER (CP)—Vancouver women defeated Victoria, 5½ to 3½, at Capilano Golf Club yesterday in the annual 18-hole match play team competition for the Hunting Cup.

Annually played the day prior to the opening of the British Columbia women's golf championship, the competition was won last year by Victoria.

Scots Favored For Two Straight Wins

WINNIPEG (CP)—Vancouver St. Andrews, Dominion Football Association champions, trounced Winnipeg Fort Rouge Legion, 4 to 1 in the opener of a best-of-three association semifinal series.

The Winnipeggers got the first goal shortly after play started and seemed on the way to scoring a decisive upset all through the first half which ended at 1 to 1. But the coast squad flashed their vaunted power in the second half, rammed home three goals, and became top-heavy favorites to finish the series in the second game here tonight.

Eighteen-year-old Gordie Stewart supplied the goal scoring power for St. Andrews by notching two, but it was diminutive Jimmy Greig that stood out for Vancouver on the offensive. Although he didn't manage to get any goals, Greig spark-plugged the team in setting up plays.

Wes Henderson got Vancouver's counter in the first half when he scored on a penalty shot. Johnny Newbold got the other, while Bill Vilne scored Winnipeg's goal.

GOALIE INJURED

Bob McBey in the Fort Rouge nets played brilliantly and was the main reason why Vancouver did not run up a much larger score. However, he collided with an upright going after Newbold's looping goal midway through the second half, and had to be assisted from the field. Cliff Hyslop took over as replacement.

Except for a brief Winnipeg rally towards the game's end, the second half was all Vancouver, and the final whistle found St. Andrews players swarming all around the Winnipeg net, with the Legion team badly disorganized.

Standout player for Winnipeg was centre half Andy Bruce.

MRS. PEDEN WINNER

In the final of the Windsor Cup competition at the Uplands Golf Club Mrs. E. Peden defeated Mrs. N. Bamford.

Baseball School Registration

Victoria boys from 12 years and up who wish to attend the New York Yankees baseball school at Athletic Park Aug. 23 to 25 and are unable to register at the park are asked to fill in this form and mail it to **"BASEBALL SCHOOL,"** care of the Times sports department.

NAME _____

AGE AT LAST BIRTHDAY _____

Registrations will be accepted at Reg Patterson's office at Athletic Park daily, except Sunday, from 10 to noon, until Aug. 18.

Portland's Neale New Western Canada Tennis Champion

VANCOUVER (CP) — Arnold Beisser of Santa Ana, Calif., Saturday night paired with top-seeded Hugh Stewart of Pasadena, Calif., to defeat Portalnd's Emery Neale and Sam Lea for the western Canada lawn tennis doubles championship.

Beisser and Stewart took the crown 11-9, 6-4, 9-11 and 6-4.

Earlier, fourth-seeded Beisser had dropped the singles title to Neale.

Canadian players bowed out Friday for the top titles.

Neale hit the finals with a victory over Vancouver's Fred Fisher with scores of 9-11, 6-4, 6-4 and 6-1. Beisser had topped Stewart, his doubles partner, with three straight sets 6-1, 6-1, 6-1.

Beisser and Stewart had reached the doubles finals with a win over former Davis Cupper Walt Stohlberg and Jim Skelton, both of Vancouver.

In the women's singles, Beverly Baker of Santa Monica, Calif., won out over 13-year-old Maureen Connolly of San Diego in straight sets, 6-2, 6-3.

Miss Connolly paired with a fellow townswoman Pat Zellmer, to take the doubles' title over Bea Springer of San Francisco and Barbara Kimbrell of Los Angeles, two straight, 6-4 and 8-6.

Financial Success Of Games Assured

LONDON (Reuter)—It became certain today, as the 14th Olympiad entered its first full week, that a profit will be shown after all expenses.

The profits will go to British amateur sport—probably into funds of the British Olympic Association.

Camilli Temporary Manager Of Spokane

SPOKANE (AP) — Dolph Camilli, former Brooklyn Dodger first baseman and former manager of Oakland in the Pacific Coast League, Sunday became temporary manager of the Spokane Indians in the Western International League.

Camilli flew his own plane here from Laytonville, Calif., today to replace Manager Buddy Ryan for two weeks. Ryan was ordered by his doctor to give up baseball for a two-week rest period.

RETAIN JUNIOR BUTTONS

Gordon Dods and Jim Ranson successfully defended the city junior golf buttons, Sunday, defeating Dave Fanthorpe and Lawrence Carroll of Gorge Vale 1 up at Uplands.

DYNA-GLASS FLY RODS
SEE THE SAMPLE NOW
3-PIECE, 5-OZ., AT
Hocking & Forbes
1006 DOUGLAS E 2342

Just Arrived
AUTO BABY SEATS $2.25
WESTERN AUTO SUPPLY CO. LTD.
QUADRA at VIEW H. J. SIMS, Authorized Dealer PHONE E 4513

MEN'S SUPPLY STORE
"Men's Clothing and Footwear—For Thriftwise Shoppers"
1109 GOVERNMENT STREET PHONE E 7633
OPPOSITE C.P.R. TICKET OFFICE

ELECTRIC SHAVERS
• FREE SERVICE on Shavers purchased here.
• LIBERAL TRADE-IN ALLOWANCES
• EXPERT REPAIRMAN in charge of SHAVER DEPARTMENT
McCALL-DAVEY DRUG CO.
DOUGLAS at PANDORA B 2881

FINE SPORTSWEAR
For The Whole Family
W&J
SERVING VICTORIA 86 YEARS
W. & J. WILSON

Auto Races
SPILLS—CHILLS —THRILLS
American cars and drivers competing with Canadians every Saturday night, 7.30 p.m.
LANGFORD SPEEDWAY
67 LAPS OF RACING
Time Trials Packed With Dynamite
Reserved Seats on Sale
609 COURTNEY G 1881

Twin Heavyweight Card Slated For September

NEW YORK (AP)—The promotional boxing war between the established 20th Century Sporting Club and the fledgling tournament of champions got hotter today as the Mike Jacobs outfit mapped plans for a formidable September attraction to counter the T. of C.'s doubleheader championship show.

Sol Strauss, scubbing for Jacobs as acting director of the 20th, said he hopes to stage a big heavyweight program featuring Jersey Joe Walcott and Ezzard Charles and two other ranking heavies.

Strauss said he definitely plans to go with a fight card at Yankee Stadium, Sept. 22, just a day or so before the T. of C. expects to go on with its international program at Ebbets Field in Brooklyn.

The T. of C. hurled the first big bomb Friday in the battle for patronage by announcing it would hold two title fights on the same card. Both international matches, they will pair the light heavyweight champion, Freddie Mills of England, and his recent victim, ex-titleholder Gus Lesnevich, and middleweight king Tony Zale and European champion Marcel Cerdan of France.

Promoter Andy Niederretiter has tentatively scheduled his show for Sept. 23, 24 or 25.

While Strauss didn't mention whom he had in mind for the other fight, it was believed he was dickering for Joe Baksi of Kulpmont, Pa., and the resurgent Lee Savold.

FINANCIAL GAMBLES

From a financial angle both promoters could take it on the chin but here again the young T. of C. is more vulnerable. It has guaranteed a flat $150,000 to Lesnevich and Mills to divide as they see fit. Zale and Cerdan will work on a percentage basis, but together they will probably take at least 50 per cent off the top net gate.

The 20th, which controls boxing in Madison Square Garden as well as Yankee Stadium and Polo Grounds, is understood to be offering a percentage split, and no guarantees, to Charles and Walcott.

A Few Cents worth of Vitalis makes your hair look like a Million

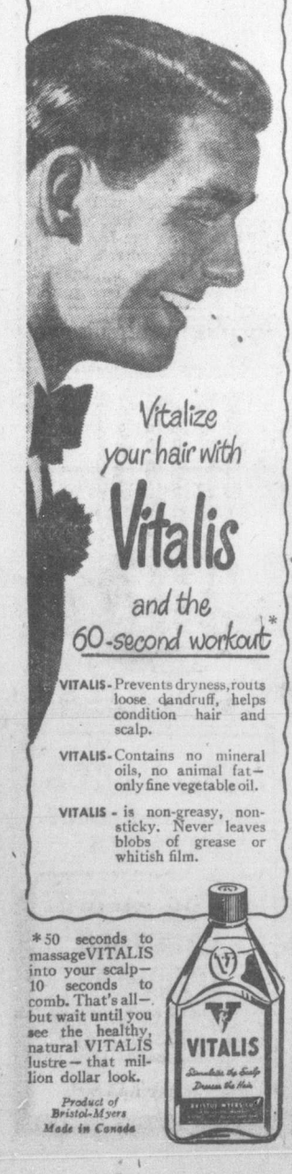

Sir Berrill Wins B.C. Track Title In Record Time

VANCOUVER, (CP) — Lansdowne Park's 28-day racing season ended here Saturday in a blaze of glory, with its largest crowd, its biggest purse, and new track records.

In the featured B.C. Championship, $7,500 added purse, Sir Berrill, a four-year-old chestnut gelding, romped in ahead of the field to set a new record for the mile and three-sixteenths track at 1.56 He returned $5.55, $2.45 and $2.20.

Sir Berrill's timing bettered by one second the record of 1.57 set here last August by Minstrel Boy.

Results follow:

First Race—Purse $900; claiming; three-year-olds and up; six furlongs:
Heysiris (Gomez) $11.70 $5.80 $4.30
Goldsmith Boy (Bailey) 7.60 4.95
Burma Pete (Smith) 4.05
Time: 1.12 4-5. Also ran: Red Onslaught, Termagant, Isaqueen, Xenofelia, Episet, Happy Bob, Don O War.

Second Race—Purse $900; allowances; two-year-olds; five furlongs:
Casino's Pride (Bailey) $22.60 $9.00 $5.20
La Gazelle (Slocum) 31.50 11.30
Markendell (Stoddard) 4.50
Time: 1.01 1-5. Also ran: Lady Model, Mud Puddle, Vain Shot, Tranby Croft.
Daily Double: $217.00.

Third Race—Purse $900; claiming; four-year-olds and up; six furlongs.
Firm Gold (Bailey) $5.50 $4.80 $3.40
Lord Pebble (Slocum) 5.50 4.50
Galmar Devil (Smith) 7.55
Time: 1.13 1-5. Also ran: Pretty Sweet, Sharon L., West Hill, True Act, Light Port, China Knight, Joan de Midi.

Fourth Race—Purse $900; claiming; three-year-olds and up; six furlongs:
Chief Lon (Martin) $7.90 $4.60 $3.75
King's Honor (Bailey) 5.50 3.60
Worth Silver (Coppernoll) 4.05
Time: 1.13. Also ran: Star Destrer, Gala Hat, Shike, Interned, Sea Fiddler, Royal Souesze, Ethel Valley.

Fifth Race—Purse $900; allowances; three-year-olds and up, foaled in Canada; six furlongs.
Karakus (Williams) $3.95 $3.60 $2.65
Sir Tinker (Robertson) 6.15 3.70
Ladner Sim (Johnson) 3.50
Time: 1.12 4-5. Also ran: Balerno, Franklin K, Scotch Lad, Pondo Pete, Mister Amster.

Sixth Race—Speed Handicap; Purse $1,000; six furlongs:
Pacific Pear! (Williams) $8.30 $4.70 $3.55
Sir Achtol (Bailey) 7.90 3.80
Mere Flip (Stoddard) 3.95
Time: 1.11 4-5. Also ran: Moose Jaw, Art Gallery, Muchkin.

Seventh Race — B.C. Championship; Purse $7,500 added; three-year-olds and up; one mile and three-sixteenths:
Sir Berrill (Bailey) $5.55 $2.45 $2.20
Mouse Hole (Stallings) 2.50 2.40
Clearworth (Robertson) 2.35
Time: 1.56 3-5. Also ran: Association, World-Wide, His Brother.

Eighth Race—Purse $900; claiming; four-year-olds and up; one mile and five-eighths:
Jitterbug (Coppernoll) $15.00 $5.80 $3.40
Parapups (Stallings) 4.85 2.50
Ardour (Johnson) 2.10
Time: 2.49. Also ran: Air Risk, Camp Ground, Vegas Bert, Galamond, Dorsey K, Quinella: $34.70.

Minor Baseball Results, Schedule

Results of games in the juvenile section of the Minor Baseball Association yesterday follow:

Tillicums 16, Ace Woodworkers 4.

Poodle Dog Cafe 10, Eagles 6.

Eagles 8, Poodle Dog Cafe 6.

Tillicums 13, Ace Woodworkers 7.

Poodle Dog Cafe and Eagles will play at Beacon Hill Park Wednesday at 6.30. Winners will play Tillicums in the first game of the best-of-three finals at Beacon Hill Park Sunday.

TIDES

Aug.	Time h.m.	Ht ft.	Time h.m.	Ht ft.	Time h.m.	Ht ft.	Time h.m.	Ht ft.
2 ..	6.54	0.9	.....	.....	.....	.....	22.52	9.5
3 ..	7.38	0.3	.....	.....	.....	.....	23.50	9.5
4 ..	8.18	0.0	16.12	7.9	19.49	7.8	.....	.....
5 ..	0.46	9.4	9.02	0.0	18.25	7.7	20.51	7.3
6 ..	1.45	9.0	9.43	0.5	18.26	7.6	21.50	6.6
7 ..	2.48	8.5	10.26	1.2	18.02	7.7	22.49	5.9
8 ..	3.55	7.7	11.08	2.3	18.20	7.8	23.52	5.2
9 ..	5.06	7.0	11.50	3.4	18.50	8.0	.....	.....
10 ..	0.58	4.5	6.36	6.3	12.28	4.6	19.18	8.2
11 ..	2.03	3.7	9.55	6.0	12.59	5.8	19.50	8.4
12 ..	3.32	3.1	.....	.....	.....	.....	20.26	8.5
13 ..	4.26	2.5	.....	.....	.....	.....	21.02	8.5
14 ..	5.24	2.0	.....	.....	.....	.....	21.35	8.5
15 ..	6.12	1.7	16.30	8.4	18.16	8.3	22.15	8.5
16 ..	6.56	1.5	16.58	8.4	19.12	8.1	23.06	8.4
17 ..	7.36	1.4	17.27	8.2	19.56	7.9	23.56	8.1
18 ..	8.14	1.5	17.52	8.0	20.34	7.8	.....	.....
19 ..	0.40	8.0	8.49	1.7	18.08	7.6	21.05	7.0
20 ..	1.26	7.7	9.22	2.0	18.04	7.4	21.42	6.6
21 ..	2.11	7.5	9.54	2.5	17.29	7.3	22.18	6.1
22 ..	3.0	47.1	10.24	3.1	17.34	7.4	23.02	5.6
23 ..	3.51	7.0	10.52	3.8	17.50	7.5	23.50	5.1
24 ..	4.58	6.3	11.18	4.5	18.09	7.6	.....	.....
25 ..	0.40	4.6	6.12	6.0	11.32	5.3	18.28	7.7
26 ..	1.34	4.0	.....	.....	.....	.....	18.46	8.0
27 ..	2.36	3.4	.....	.....	.....	.....	19.01	8.3
28 ..	3.42	2.7	.....	.....	.....	.....	19.17	8.6
29 ..	4.40	2.1	.....	.....	.....	.....	19.58	8.8
30 ..	5.34	1.6	.....	.....	.....	.....	21.14	8.9
31 ..	6.25	1.1	.....	.....	.....	.....	22.50	8.9

SUNRISE and SUNSET
Pacific Standard Time
August 2—Rises 4.56; sets 19.42.

Seals Split For 1½-Game Margin In Coast Baseball

San Francisco's Seals, winding up one of their best weeks, had a pretty good grip on the Coast League reins today.

Splitting with Los Angeles, 10 to 4 and 7 to 4, the Seals took the series, five games to two, and found themselves with a 1½-game lead over Oakland.

Moreover, the Seals, by being in first place as the sun went down last night, clinched the right to host the P.C.L. all-star game next Monday night.

Oakland, after floundering most of the week against Hollywood, bounced back with a double win, 7 to 6 and 7 to 3, to chop one game off the Seals' margin.

San Francisco	72	53	.576
Oakland	72	56	.563
Los Angeles	69	57	.548
San Diego	67	62	.519
Seattle	59	65	.476
Hollywood	59	67	.468
Portland	56	68	.452
Sacramento	49	75	.395

The Seals banged out 16, including three-run homers by Mickey Rocco and Hugh Luby, to assure Jack Brewer's 11th victory in the opener.

Sacramento's last-place Solons, enjoying one of their best series, beat San Diego twice, 5 to 4 in 10 innings, and 7 to 4.

Portland, led by Herm Reich's four hits and John Rucker's home run, buried Seattle, 12 to 6, under 17 blows. Jake Mooty was the winner. Then the Suds came back with 13 hits in seven innings for a 13 to 1 romp for Dick Barrett.

First Game—
	R.	H.	E.
Hollywood	6	11	2
Oakland	7	12	1

Ardizoia, Oliver (3), Butland (6) and Gladd, Kahn (3); Wilkie, Buxton (8) and Lombardi, Raimondi (8).

Second—
Hollywood	3	6	2
Oakland	7	7	1

Gebrian, Bishop (5) and Gladd; Gassaway and Raimondi, Fernandes (5).

First Game—
San Francisco	10	16	1
Los Angeles	4	6	0

Brewer and Leonard; Hafey, Anthony (1), Bauers (4) and Novotney.

Second—
San Francisco	4	8	1
Los Angeles	7	8	2

Joyce, Dempsey (5), Soriano (6) and Leonard, Orteig (6); Lynn and Malone.

First Game—
Seattle	6	13	0
Portland	12	17	1

Karpel, Peek (6), Beasley (7) and Hemsley; Tote, Mooty (3), Fleming (9) and Silvera.

Second—
Seattle	13	13	0
Portland	1	5	2

Barrett and Grasso; Liska, De Rose (1), Tote (3) and Silvera, Beard (5).

First Game—
Sacramento	5	9	0
San Diego	4	10	1

(Ten innings).

Freitas and Moore, Castino (8), Pesut (8); Seats, Flores (9), Jurisich (10), Walden (10) and Camelli.

Second—
Sacramento	7	11	0
San Diego	4	8	2

Smith and Moore; Olsen, Nicholas (5), Budnick (6) and Rice.

Merchants Win First Game Of Playoffs

District Merchants won the opening game of the Colwood and District men's senior B softball playoffs at Sooke yesterday by whipping the Marigold nine, 13 to 3.

Merchants scored 10 runs in two innings, climaxing the rally in the sixth inning with a grand slam home run by Alec Nohr. John Oliver pitched four-hit ball for the winners. He struck out eight and walked five.

Francottee hit a two-run homer for Marigold.

Second game of the best-of-five series will be played at Hampton Road on Wednesday at 6.30.

WOMEN'S GOLF

In a women's medal competition at the Gorge Vale Golf Club, Mrs. B. Paterson was the winner with a score of 81. Mrs. J. R. Clark finished second with 82.

Shatter 21-Year-Old Jinx

Victoria City Police tug-of-war team, above, realized a long-cherished ambition Saturday afternoon at Macdonald Park when they defeated Vancouver bluecoats for the first time in 21 years. After taking two out of three pulls from the mainlanders, the city police huskies defeated Sooke two straight pulls in the final. From left to right: Donald Buie, Richard Ward, Louis Kamann, Ray Maitland, Bob Masson, John Sweeney, Robert Newsome and Robert Mair. The team is coached by Sgt. Tom Banister.

Victoria Junior Track Stars Display Class

It was Scotsmen's day in Victoria Saturday and over 4,000 of the clan took advantage of the blazing sun to take in the 11th annual Highland Games at Macdonald Park.

In the track and field events of the day-long program it was husky Bob Johnson of Vancouver who emerged as the new grand aggregate champion of the Games, dethroning a fellow townsman Rod McIsaac.

Johnson won two events, the 16-pound shotput and the 120-yard hurdles. He placed second behind McIsaac in the caber tossing and the 16-pound hammer throw. To add to his total Johnson wound up in third place in the 28-pound weight throw and the discus.

The Victoria Police tug-of-war team gained some measure of revenge for their defeat in Vancouver earlier this season by winning this event and eliminating the Vancouver team in the first round in two-out-of-three pulls.

Little Dawn Josephs of the Y.M.C.A. and Doug Robinson of Vancouver shared honors as individual champions, each winning three events. Miss Josephs won the junior girls' high jump, the 75-yard dash and the broad jump Robinson scored triumphs in the discus throw, broad jump and high jump.

Rafael Duke, University School student, came up with a major upset when he defeated captain Harry Mitchell of the "Y" track team in the senior 100-yard dash. Duke then returned to win the 220-yard event with D. Barrieu of Vancouver second and Bob Hutchison of the "Y" third.

Hutchison scored a pair of victories in the meet, winning the junior broad jump and the junior 100-yard sprint.

Complete list of results follows:

SENIOR MEN

100-Yards—1, R. Duke, Y.M.C.A.; 2, H. Mitchell, Y.M.C.A.; 3, Don Barrieau, Vancouver.

220 Yards—1, R. Duke; 2, D. Barrieau; 3, R. Hutchison, Y.M.C.A.

880 Yards—1, R. Webster, Y.M.C.A.; 2, W. Troup, Y.M.C.A.; 3, Fraser Nicholson, unattached, Victoria.

Broad Jump—1, D. Robinson, Vancouver; 2, R. Hutchison; 3, G. Pynn, Y.M.C.A.

High Jump—1, D. Robinson; 2, D. Crane; 3, M. Fenrich.

16-Pound Shot—1, R. Johnson, Vancouver; 2, R. McIsaac, Vancouver; 3, R. Donney.

16-Pound Hammer Throw—1, R. McIsaac; 2, R. Johnson; 3, F. Coller, Victoria.

28-Pound Weight Throw—1, F. Coller; 2, R. McIsaac; 3, R. Johnson.

Tossing the Caber—1, R. McIssac; 2, R Johnson; 3, F. Coller.

Discus Throwing—1, D. Robinson; 2, F. Coller; 3, R. Johnson.

Tug-of-War—1, Victoria Police Team.

JUNIOR MEN

100-Yard Dash—1, R. Hutchison; 2, G. Pynn; 3, D. Barrieau.

220 Yards—1, E. Clnits, Vancouver; 2, H. Bush, Vancouver; 3, K. Morgan, Seattle.

440 Yards—1, W. Troup, Y.M.C.A.; 2, L. Swindell, Vancouver; 3, J. Kaney.

One Mile—1, Fraser Nicholson, Victoria; 2, K. Morgan, Seattle; 3, Stan Heal, Y.M.C.A.

High Jump—1, G. Pynn; 2, N. Dalby, 3, H. Bush.

Broad Jump—1, R. Hutchison; 2, G. Pynn, 3, W. Dalby.

12-Pound Shot Put—1, C. Brumwell; 2, M. Grasswold; 3, P. Matson.

JUNIOR GIRLS

75 Yards—1, D. Josephs, Y.M.C.A.; 2, A. Taylor, Y.M.C.A.; 3, L. Newton, Oak Bay.

High Jump—1, D. Josephs; 2, S. Knowlton, Y.M.C.A.; 3, A. Taylor.

Broad Jump—1, D. Josephs; 2, L. Newton; 3, M. Auchinvole, Union Bay.

SENIOR WOMEN

75 Yards—1, P. Fleming, Y.M.C.A.; 2, L. Newton; 3, A. Taylor.

Men's Sprint Relay—1, Y.M.C.A. team (Duke, Mitchell, Pynn, Hutchison).

Quoiting—1, T. Alexander; 2, D. McCaig; 3, S. Watt; 4, J. Redding.

Ladysmith Blanks Eaglettes Twice

Ladysmith Merchants hung a pair of shutouts on Wally Yeamans' Victoria women's softball nine yesterday, winning 3 to 0 and 8 to 0, to take the week-end series three straight. Ladysmith won Saturday's game, 5 to 3.

Ladysmith now have a season's record of 25 victories, two defeats and one tie.

Flo Kennedy was the winnig pitcher for the up-islanders in the first game as she let the Eaglettes down with three hits. J. Richmond hurled for the city club and gave up only six blows but her mates committed four errors.

In the second game—nine innings—Ballance again shut out the Eaglettes with a three-hitter. Oster and Richmond toiled for Eaglettes, who made a record total of 14 errors in the game. Piper homered for Ladysmith in the fourth inning.

Bung Eng Wins Main Event With Howie Stanley Second

One of the most popular victories of the season was registered in the 30-lap reverse main event at Langford Speedway Saturday night when Bung Eng, Chinese driver at the wheel of the 69 car, came from seventh position in the eight-car field to nose out Howie Stanley for first place honors.

Digger Caldwell, who ruled the favorite to win the feature when Don Olds dropped out after suffering a mild crack-up while driving George Haslam's No. 9 car in the second heat race, finished third.

In fifth spot at the start, Caldwell roared into the lead on the first lap and opened up a 15-car-length lead. Meanwhile, Eng slowly picked up the distance and took over second place on the 12th lap. With each succeeding lap Eng proceeded to whittle down Caldwell's lead until on the 20th lap he was only a length behind.

Eng made his move on the back stretch of the 21st lap and took the lead for the first time with Caldwell second a few lengths ahead of Stanley who had come up fast when Brownie Brown ran into trouble and lost his hold on third place.

On the 25th lap Stanley finally caught up with Caldwell and moved into second place. Then on the last lap as they entered the final turn Stanley made his bid. Coming fast on the outside the "Flying Saucer" just missed as they crossed the finish line with Eng the winner less than a car length to the good.

Dave Cooper recorded the best time trial of the night and also captured the helmet dash and the first heat race.

Track record holder Don Olds started out by driving the 25 car but it packed up early. Taking over Haslam's buggy in the second heat Olds was pressing for second spot when the accident occurred. It was on the south turn and Olds climbed up over the wheel of Caldwell's car, broke free for a moment and then hit Caldwell again. The No. 9 car turned completely over and came to rest in an upright position. Olds was rendered first aid and was back in the infield before the meet ended.

Caldwell won the third heat race and the Australian pursuit race. Spaulding was second in the latter.

Crack Victoria Shots Leave For Ottawa Meet

En route to the annual meeting of the Dominion of Canada Rifle Association at Connaught Ranges, Ottawa, a large contingent of Victoria marksmen left for the east today. The D.C.R.A. prize meet will be held August 7-14.

The Canadian Scottish and 5th Regiment will be well represented in the group to carry the colors of British Columbia. The locals will be joined in Vancouver by Sub-Inspector Jake Young and Constable Joe Gibault of the B.C. Police, who will compete under the colors of the 5th Regiment.

Other team members include: Sgt. Albert Ashe, C.S.R.; Lt.-Cmdr. Jack Hutchings, 5th Regt.; Sgt. Jack Regan, C.S.R.; Maj. W. H. Ruffell, R.C.E.M.E.; Lieut. Arthur Sherwin, 5th Regt.; Maj. A. M. T. Spittall, C.S.R.; Flight-Sgt. J. R. Sullivan, 5th Regt.; Lieut. Hugh Thorburn, C.S.R.; Capt. Les Palmer, 5th Regt., and Chief Stoker and E.R.A. E. J. Soady of the Royal Canadian Navy.

In addition Major W. H. Wood and Bandsman Frank Drysdale of the Scottish will also take in the Ottawa meeting as will W. A. Large of the 5th Regiment.

In the weekly shoot held at Heals Range Saturday Major Ruffell was the leader with a score of 101.

Complete scores follow:

	200	500	600	Tot.
R.C.E.M.E.				
Maj. W. H. Ruffell	33	35	33	101
Maj. A. E. Evans	32	32	30	94
S.-Sgt. Bert Drysdale	29	32	31	92
Capt. W. B. McKay	29	32	29	90
CANADIAN SCOTTISH				
Bdsmn. F. Drysdale	35	33	31	99
Sgt. F. T. Allen	30	31	34	95
Pte. W. B. White	31	31	33	95
S.-Sgt. E. O. Roberts	32	31	31	94
J. H. Regan	29	32	32	93
Sgt. George Knight	31	31	31	93
C. Coutts	26	30	29	85
R. W. Hunt	19	24	26	69
5th REGIMENT				
L. G. Large	34	32	31	97
V. G. Valleau	32	34	31	97
Sgt. Alec Brayshaw	32	31	33	96
Bdr. C. Rasmussen	33	30	32	95
G. S. Carr	31	30	30	91
Dr. W. W. Bell	32	32	26	90
Fed Billcock	30	28	26	84
B.Q.M.S. Brent Varcoe	24	25	25	74
Sgt. F. G. Hooper	16	27	28	71

SERVICE

THE NEXT BEST THING TO A NEW CAR IS A CAR PAINTED BY US

Give your old car new life and new appearance. Drive in for an estimate—see how little it will cost to make your car look factory new again.

McLeod-Lumsden Motors
PLYMOUTH CHRYSLER FARGO
865 YATES STREET PHONE G 1141

PLUS

USED TIRES
ENJOY YOUR SUMMER AND FALL DRIVING
Equip Your Car With Like-new Tires—Pairs and Matched Sets Far Below Actual Value
McLeod-Lumsden Motors Ltd.
865 YATES STREET PHONE G 1144
PLYMOUTH — CHRYSLER — FARGO
SALES and SERVICE
Chrysler Motors Wholesale Parts Dealer
"YOU CAN'T BETTER THE BEST"

One reason why it's hard to meet the 'phone demand...

B.C.'s Population Has Increased 27% in Six Years

British Columbia is Canada's fastest growing province. The population increase during the six-year period from 1941 to 1947 was 27%. This, of course, is another reason why it's been so hard for us to give telephone service to everyone wanting it. The record population growth has created a record demand, and we are still badly handicapped by shortages of equipment and material.

BRITISH COLUMBIA TELEPHONE COMPANY

No Sweeping Changes In Prices Seen Locally As Result Of Tax Reduction

Effects of the tax reductions announced from Ottawa over the week-end will not be determinable in Victoria "unitl we see what the manufacturers and jobbers do," according to local retailers handling goods affected.

All, however, were glad to hear of the reductions in the excise tax. "Any kind of relief is welcome these days," said an electrical appliance dealer.

Retailers would not be quoted on reactions, feeling that they must "sit tight" until official factory price lists are forthcoming. Some expressed concern over present stocks, the feeling being that these might have to be sold at new lower prices if dealers did not want to be stuck with them.

Several sales managers thought they would be able to move present stocks through before any changes were definitely set, while some stated they would sell goods now on the shelves at the old prices and give the reduced prices as they came up in the normal course of business.

AUTOMOBILES LESS

Automobile dealers were busy estimating what reductions could be passed on to consumers. They anticipate some cut in prices, but are of the opinion that it will not be very great, since increased freight rates, labor costs at the factories and steel prices have been pointing to an increase in the near future.

"The tax reduction is good news," said one automobile sales manager, "we've been working for it for a long time. But we'll just have to wait and see what the factories do before giving any definite figures regarding reductions."

Automobile dealers are not concerned over present stocks. "We don't have any," they say, "as fast as new cars come in, they go out. We should be able to lower prices as soon as accurate information can be worked out."

Reductions of from $145 to $175 were predicted by one sales manager.

LITTLE CHANGE

Little change is expected by electrical appliance men. Electric ranges, water heaters and washing machines have been tax-free and are not affected by the announcement, but the cost of steel, the increase in freight rates and the demand for short-supply appliances is expected to keep prices pretty well at what they now are.

"Retail price of radios will likely be decreased," said one appliance store owner, "but things like refrigerators will probably stay up. Where I used to pay about one dollar freight on a refrigerator from Vancouver, I now pay close to three. It's things like that which will not let us reduce prices. The tax reductions merely serve to lessen costs we have been forced to absorb in the past."

Sporting goods will not be greatly affected, but firearms should go down in price. They are on a qlota basis and stores handling them are not troubled by the problem of present stocks.

Some easing of prices of cameras, films and projectors is expected by photography supply stores, but again the attitude of city retailers is to "wait and see."

Transit Companies Urging Action On Fare Increases

Complaining that delay is seriously aggravating the fare situation on the Greater Victoria transportation system, the B.C. Electric Railway Co. Ltd. and Vancouver Island Coach Lines Ltd. today asked the city to deal immediately with their application for new fare increases.

In a joint letter to Mayor Percy George and the City Council, W. C. Mainwarinng, B.C.E.R. vice-president, and Harold Husband, V.I.C.L. general manager, reminded the city that the two companies had made application to the City Council May 31 for its approval of a revision of transportation fares.

"This application was supported by a financial statement showing a deficit on our transportation operations running at a rate of $432,000 a year," the transportation officials wrote. "This statement has since been checked by the Public Utilities Commission.

"The seriousness of the situation at the time of our application was such that we requested the council's permission for the new fare increase to take effect July 1, 1948.

"To date we have had no indication of your agreement of the fare revision and as the situation is being further seriously aggravated by delay, our position is such that we must request that the matter be dealt with immediately."

Note New Address
2100 DOUGLAS
G-7314
R. H. Davies MGR.
WE ARE NOW IN OUR FINE NEW BUILDING—WICH IS BEING COMPLETED.
V. I. HARDWOOD FLOOR CO.

Respatone Relieves Asthma
75¢, $1.75 and $5.00
AZO HAY FEVER OUTFIT
Gives Relief From Discomfort and Distress, $3.50
THE OWL DRUG CO. LTD.
Prescription Specialists for Over Fifty Years
Campbell Bldg., Cor. Douglas and Fort Phone G2112

WOOD--Special, 3 Days--WOOD
Owing to shortage of yard space, we are cutting up all our cull lumber and edgings into 12-inch wood. This wood is all ready for use for kitchen or kindling and heater or furnace. Buy now and save. Good measure and quick delivery.
Big 2-Cord Load Only $6.50
4 Cords Only $12.00
760 TOPAZ O. K. FUEL G 2452

WE CARRY A FULL LINE OF
OUTDOOR EQUIPMENT
TENTS .. AIR MATTRESSES .. FOLDING COTS
SLEEPING BAGS .. PORCH AND DECK CHAIRS
F. JEUNE & BRO. LTD.
570 JOHNSON ST. G 4632

No. 1 FIR SAWDUST
Best Double-Screened
SACKED AND BULK
SELKIRK FUEL E3914

Beatty Vacuum Cleaners
The Beatty Storm Cleaner has the greatest air volume . . . cleans carpets faster! Complete with attachments in handy hamper.
103.30 Plus Tax
MURPHY ELECTRIC CO. LTD.
816-18 FORT STREET

IF YOU ARE
Going Camping

. . . we would like you to know that our regular Free Delivery Service covers all resorts on Southern Vancouver Island, including . . .
Cordova Bay, Sidney, Deep Cove, Brentwood, Mill Bay, Shawnigan Lake (west and east), Saseenos, Sooke, Langford, East Sooke, Prospect Lake.
All provisions carefully packed and sold at city prices.
FREE DELIVERY
PHONE G 7181
SCOTT & PEDEN LTD.
510 CORMORANT ST.

Boy Hurt In 20-Foot Fall From Window

Mrs. R. Hodges, 571 Johnson Street, reported to city police Satday afternoon at 5.05 that her grandson, Robert Hodges, aged four and a half years, suffered a bad cut under the left armpit in a 20-foot fall from a window. The boy was taken to Jubilee Hospital by Constables N. Galbraith and W. Andrews to be treated.

Deputy Magistrate Patrick J. Sinnott is presiding over city police court until Magistrate H. C. Hall returns from his vacation late this month.

C.P.R. police report a $75 camera and a bottle of rye whisky, the property of A. W. McNeill, 4922 Angus Drive, Vancouver, was stolen Friday night from the Princess Elizabeth while en route from Vancouver to Victoria.

ZIPPER BAGS
Vacuum compartment. Ideal for beach, picnics, etc. Reg. 2.95.
Red only 1.98
SWEATERS
ODDMENTS TO CLEAR
Cardigans. Reg. 3.95. Now 2.97
Short-sleeve pullovers. Reg. 3.95.
Now 2.49
SHORT-LENGTH
SLIPS
Values to 4.95.
To clear at 1.98
DICK'S • E 7552
Dress Shoppe
1324 DOUGLAS ST.

Over 200 Take Part In Highland Games

Lassies in costume exhibit their skill in dancing the Highland Fling.

Seaforth Band from Vancouver took first prize in bagpipe competition.

Victoria Highland Games Association officials today described the Highland Gathering held at Macdonald Park Saturday as the most successful event held since the games were organized here 11 years ago.

More than 200 entries, from children to grown-ups, took part in the various competitions which included traditional Highland dances, piping and sports. Many of the winners will participate in the Vancouver Highland games this Saturday.

Names of aggregate dancing and bagpipe trophy winners follow.

Grant aggregate trophy winners:

Adeline Duncan, Victoria, all events: Donna MacKay, Vancouver, under eight; Donna Davidson, Vancouver, under eight; Beth Lorraine Buchanan, Vancouver, under 10; Anita Baird, Victoria, and Joan Bryan, Edmonton, under 13; Mavis Manzer, New Westminster, under 16; Adeline Duncan, Victoria, open; Anita Baird, Victoria, under eight to under 13; Lorraine Baird, Victoria, under 16; Ronnie Marrs, Victoria, under 16, Vancouver Island only; Mamie McAllister, Victoria, and Isabelle MacLean, Vancouver, girls' amateur piping; F. J. McLeod, Winnipeg, amateur; Seaforth Highlanders' Pipe Band, Vancouver;. Isabelle T. MacLean, Vancouuver, under 19; F. J. McLeod, Winnipeg, amateur; T. Alexander, Victoria.

Piping event winners were: Novice, marches, H. Simpson, Victoria; Ina Robertson, Victoria; Lorraine Baird, Victoria. Strathspeys and reels, H. Simpson, Ina Robertson, Lorraine Baird.

Amateurs under 16: Marches. Malcolm McMillan, Victoria; James T. McLean, Vancouver; Isabelle McLean, Vancouver. Strathspeys and reels, Isabelle McLean, Malcolm McMillan, James T. McLean.

Amateur girls only: Marches. Mamie McAllister, Victoria; Isabelle McLean, Vancouver. Strathspeys and reels, Isabelle McLean, Mamie McAllister.

Amateurs open: Marches, F. J. McLeod, Winnipeg; Ray Gandy, Victoria; Albert Duncan, New Westminster. Strathspeys and reels, Ray Gandy; Isabelle McLean, Vancouver; James McLean, Vancouver. March, strathspey and reel, F. J. McLeod, Ray Gandy, Albert Duncan.

Open piping: Marches, J. McMillan, Victoria; John Dow, Duncan; J. Watt, Vancouver; W. Barry, Vancouver. Strathspeys and reels, W. Barry, J. Watt, J. McMillan, D. MacDonald, Vancouver. March, strathspey and reel, W. Barry, J. Watt, J. McMillan, D. MacDonald. Plobaireached, J. McMillan, Donald Graham, Victoria; John Low, Duncan; J. Watt, Vancouver.

Pipe bands: Vancouver Seaforth Pipe Band; Victoria Canadian Scottish Pipe Band; Victoria Girls' Pipe Band. Drumming competition pipe bands. Vancouver Seaforth Pipe Band. Side-drumming competitions, Donald Knight, Victoria.

Prizes in dancing competition: Six years and under, Highland Fling, Maureen Croxton, Vancouver; Valerie Morrison, Calgary; Claudia Morris, Vancouver. Novice under 11, Highland Fling, Beverley E. Jussub, Victoria; Jacqueline McNeil, Vancouver; Sally Simpson, Victoria. Novice over 11, Highland Fling, Priscilla McNeill, Victoria; Jo Ann Aubel, Victoria; Mary McLean, Victoria. Under eight years, Highland Fling, Donna Mackay, Vancouver; Van Murray Wood, Vancouver; Donna M. Davidson, Vancouver. Sword dance, Donna M. Davidson, Vancouver; Jean Morris, Vancouver; Donna Mackay, Vancouver.

Under 10, Highland Fling, Heather Duncan, Victoria; Heather Lynn MacDonald, Vancouver; Beth L. Buchanan, Vancouver. Sword dance, Beth L. Buchanan, Vancouver; Heather L. MacDonald, Vancouver; Marion Clay, Red Deer. Sean Truibhas, Marion Clay, Red Deer; Beth L. Buchanan, Vancouver; Marilyn Anderson, Vancouver. Irish Jig, Beth Buchanan, Judy A. McGilliveray, Vancouver; Lois J. Holdsworth, Vancouver.

Under 13, Highland Fling, Anita Baird, Victoria; Valerie Brodie, Vancouver; Marilyn Ritchie, Vancouver. Sword dance, Anita Baird, Victoria; Valerie Brodie, Vancouver; Marilyn Ritchie, Vancouver. Sean Truibhas, Joan Bryon, Edmonton; Bill Elliott, Hollyburn; Marilyn Ritchie, Vancouver. Sailors' Hornpipe, Bill Elliott, Hollyburn; Anita Baird, Victoria; Marilyn Ritchie.

Under 13, all junior Reel O Tulloch, J. Bryan, Edmonton; Heather Duncan; B. L. Buchanan, Vancouver.

Under 16, Highland Fling, Mavis Manzer, New Westminster; L. Baird, Victoria; G. Freeland, Vancouver. Sword dance, Mavis Manzer, G. Freeland, R. Marrs, Victoria. Sean Truibhas, Mavis Manzer, L. Foreman, Winnipeg; G. Freeland. Reel O Tulloch, Mavis Manzer, C. Savage, Vancouver; G. Freeland. Irish Jig, I. Foreman, G. Freeland, S. J. Smith, Vancouver. Sailors' Hornpipe, C. Savage, S. J. Smith, I. Foreman.

Open senior, Highland Fling, Adeline Duncan, Victoria; Ella Doig, Edmonton; B. Cairney, Edmonton; Mamie McAllister, Victoria. Sword dance, Adeline Duncan, Mary Martin, Red Deer; E. Doig, B. Cairney. Sean Truibhas, A. Duncan, E. Doig, M. McAllister, Jean Murdoch, Calgary. Reel O Tulloch, A. Duncan, B. Cairney, M. Martin, M. McAllister. Irish Jig, M. Martin, B. Cairney, A. Duncan, E. Doig. Sailors' Hornpipe, A. Duncan, M. Martin, B. Cairney, M. McAllister.

Best-dressed Highlander, Ronald Marrs, Victoria. Best-dressed competitor under 10 years, Donna Jackson, Victoria.

Beer Price May Rise

Liquor Commissioner W. F. Kennedy said today he has not been advised of the reported possibility of an increase in the price of beer.

It is understood B.C. brewing interests are considering raising the price because of higher freight rates and manufacturing costs.

"I don't know anything about," Mr. Kennedy said. "I expect to be hearing shortly, though."

Gets Free Ride, Has Wallet Stolen

Sailor Brian Farles, H.M.C.S. Naden, has cause to be suspicious of free lifts in cars.

Seeking a ride to town early Sunday morning, two men in an automobile stopped and picked him up. After expressing thanks and leaving the car he discovered his wallet had been stolen.

A case of vandalism is the label given the report of youths who pulled up vegetables E. Potts, 977 Humboldt Street, is growing on a Vancouver and Southgate Streets lot and leaving them on the ground where they were uprooted. Mr. Potts has asked city police to do a bit of checking at nights.

Visitors Allowed Aboard Warships During Navy Week

Units of the Royal Canadian Navy stationed at Esquimalt will be open to the public during Navy Week from Aug. 7 to Aug. 14. H.M.S. Sheffield, flagship of the British West Indies Squadron and the U.S. submarine Remora, will also be open to visitors.

On board the ships, there will be gunnery demonstrations, anti-submarine display, including the firing of a depth charge will be held on the frigate Antigonish and a torpedo will be fired from the cruiser Ontario.

There will also be many interesting displays held in H.M.C.S. Naden training establishment. Navy divers will show how salvage operations are conducted. An exhibition of fire-fighting by men in training will also be held. In the anti-aircraft building, a specially equipped anti-aircraft gun will be rigged and visitors will be able to participate in a "dummy-shoot" at model aircraft.

The B.C. Electric will run special buses to the naval station.

A large turnout of Old Age Pensioners is expected at the organization's picnic scheduled to be held Tuesday afternoon at Beacon Hill Park.

Called To B.C. Bar

Another Victorian called to the B.C. bar at the ceremony in Vancouver Saturday was Gerald H. Cross, son of Mr. and Mrs. C. H. Cross, 1221 Old Esquimalt Road.

Mr. Cross was one of 40 University of B.C. graduates to take part in the ceremony.

A former student of Victoria College, he served overseas during World War II with the Signal Corps.

Week-end Weather Draws Thousands To Lakes, Beaches

Thousands of Victorians, taking full advantage of ideal picnic weather, populated beaches, lakes and parks over Saturday and Sunday as they enjoyed one of the most perfect week-ends of the summer.

And the weatherman has good news for the lawn bowlers who are holding their tournament this week, for he says there is no indication of a change at the present time.

No records were set as far as the heat or hours of sunshine are concerned, but folks who swarmed to popular spots like Mt. Douglas Park, Cordova Bay, Elk Lake, Thetis Lake and all the close-in beaches found it "just right."

Maximum temperature was 69, so that no one sweltered in the 14 hours and 18 minutes of sunshine which shone on picnickers.

Fog lying out in the straits helped to keep conditions temperate, and this morning a thick blanket, which cleared by 10, hid the sun from view for a few hours.

Defence Official Arrives Here On Tour Of Inspection

A. Ross, associate deputy Minister of National Defence, on a tour of service establishments in British Columbia, today inspected H.M.C. Dockyard at Esquimalt.

Mr. Ross commenced his inspection in Edmonton July 19, and visited service establishments at Wainwright, part of the Northwest Highway, and Whitehorse.

Since his arrival in Victoria, Mr. Ross has spent some time at the Canadian Services College, H.M.C.S. Royal Roads. Before his departure for Vancouver on Wednesday he will have visited most of the ships in the area, as well as Work Point Barracks and the R.C.A.F. Station at Patricia Bay.

From Vancouver his tour will take in Sea Island, Lynn Creek, Jericho, Chilliwack and Kamloops.

Monthly Meeting of Saanich Recreation Council will be held tonight at 8, at 1322 Government Street. A report on activities of supervised playgrounds in Saanich will be given.

A WONDERFUL JOB!
Yes, sir, Mooney's always make their customers happy . . . there's no beefing about our work for we guarantee our jobs as estimated.
AUTO BODY AND FENDER REPAIRS
PAINTING, WHEEL ALIGNING
GLASS REPAIRS, ETC.
No Job Too Big or Too Small
MOONEY'S
AUTO BODY SHOP
1128 VANCOUVER ST. E 4177
514 CORMORANT ST. B 1213

Seek To Deport Englishman In Trouble With Law

Glenville John Rowlands, 34, who has spent one of his two years in Canada in prison and is again in trouble with the law, will be given a chance to straighten himself in his native English soil if plans of Deputy Magistrate Patrick J. Sinnott and city prosecutor C. L. Harrison are approved.

Rowlands appeared in city police court this morning and pleaded guilty to breaking into the home of Charles B. Bowman, 855 Pemberton Foad, on the night of July 17 and stole two $50 bills and raided the ice box for something to eat.

He was picked up by Detectives M. Wilkinson and N. Bath when he left fingerprints on the ladder used to gain entry.

Mr. Sinnott agreed to the prosecutor's suggestion and that efforts be made to have the accused deported back to his native land.

Rowlands appeared before the court last week and was remanded at his own request in order to be able to have a psychiatrist look him over.

"He is not insane, but his conduct is strange, indicating an unsettled mind," said Mr. Harrison, who thought if accused was returned to his homeland he might settle down again.

Rowlands in 1946 got a one-year sentence for a robbery here.

Accused was remanded to Wednesday morning, when results of negotiations for deportation will be given the court.

Travelers' Picnic

A joint picnic of Victoria and Nanaimo members of the United Commercial Travelers organization was held Sunday at Fairbridge Farm, near Duncan, with 200 persons representing the Victoria council and 140 representing the Nanaimo council.

Music was provided by the Fairbridge Farm Boys' Band.

Races for children and adults were held and swimming was enjoyed by all. A baseball game between the two cities ended in a 22 to 7 win for Nanaimo.

Mayor Percy George and E. G. Rowebottom, deputy minister of trade and industry were in attendance. J. V. Johnson, recently-elected grand counsellor of travelers in Washington, Oregon and British Columbia, spoke briefly.

PAINTING
Portion of inside
OAK BAY MUNICIPAL HALL
Specifications Obtainable at Hall

McLeod Nut
15.05 PER TON
ROSE FUEL CO.
1700 DOUGLAS ST. PHONE E-1185

DON'T
let youngsters procrastinate. School supplies now at Diggon's.

FLETCHER'S
1130 DOUGLAS
and we DO mean
EVERYTHING
Everything in Music
Whether it's a Piccolo or a Piano, an Electric Organ or a Bass Drum, Victoria people for 80 years have always come first to Fletcher's. Newcomers, too, will find this a wise idea.
TICKETS HERE FOR STARLIGHT THEATRE

ANNUAL AUGUST FURNITURE CLEARANCE

Quality Merchandise at Prices You Cannot Afford to Miss!

5-PIECE WALNUT BEDROOM SUITE

This lovely walnut finished bedroom suite represents outstanding value. Beautifully constructed of selected hardwoods, with choice grained walnut finish. Suite consists of vanity with large crystal mirror . . . smartly upholstered vanity bench . . . roomy dresser with mirror to match vanity . . . four-drawer chiffonier and full-size bed.

159.50

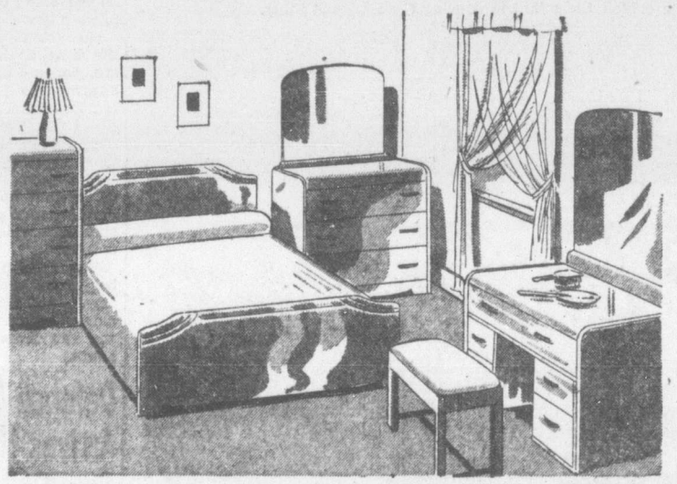

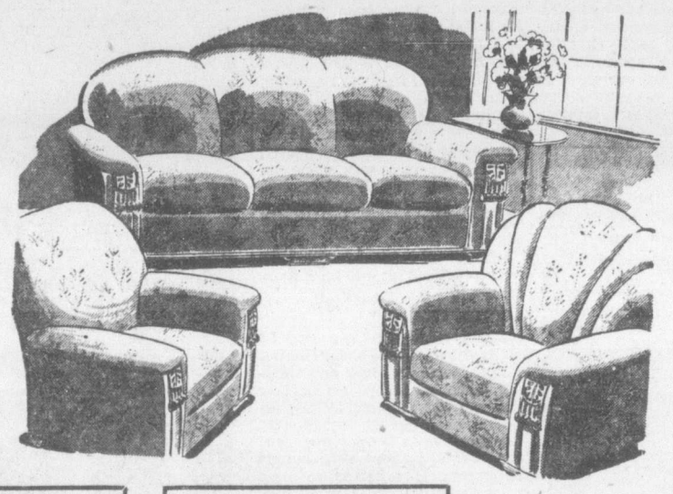

Luxurious Velour CHESTERFIELD SUITE

Give your living-room a "New Look" with one of these luxurious chesterfield suites. Quality construction throughout, "no-sag" spring construction, massive hardwood frame. Choose from 3 lovely colors.

● WINE ● ROSE ● GREEN

Has beautifully carved show-wood trim. One of the most luxurious suites on the market today.

SPECIAL **239.50**

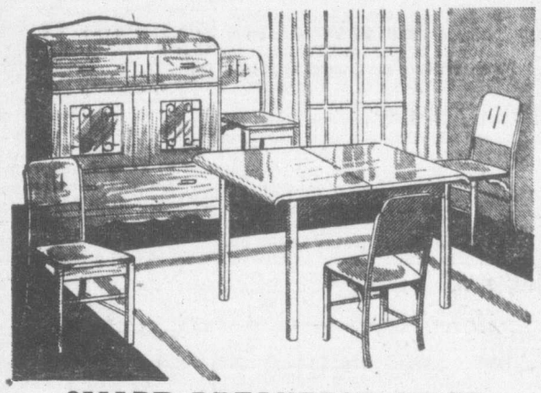

SMART BREAKFAST SUITE

Eastern maple breakfast suite consisting of table, buffet and four chairs. Table has smart waterfall edge and jackknife centre leaf. Waterfall styled buffet has fancy glass doors for displaying china and glassware. Chairs are well constructed and will give long service.

6-PIECE SUITE **69.50**

CHENILLE BEDSPREADS
In attractive colors.
August Sale price **12.95**

BEDROOM MATS
Pastel shades.
August Sale price **4.95**

TABLE LAMPS
In good variety.
August Sale price, from **5.95**

SEE THE

DAILY SPECIALS

NOT ADVERTISED

● SOMETHING
● SPECIAL
● EVERY
● DAY

White-Wood End Tables
Two shelves **2.95**

Spring-Filled Mattresses
Values to 42.50. No refunds . . . no exchanges.
August Sale price **19.50**

SMART HAMPERS
Regular 8.75.
August Special **6.75**

CHROME KITCHEN ENSEMBLE

Here is a real sparkling chrome ensemble for your kitchen at a worth-while saving. The jack-knife table has a formica top in your choice of three colors: Chinese red, green marble or linen finish. The four chairs are upholstered in durable leatherette. Regularly priced at 111.50.

AUGUST SALE PRICE **89.50**

OCCASIONAL CHAIRS

Shop early for these! Comfortable odd chairs covered in bright floral tapestries. Shaped walnut arms and legs, sturdily braced for real hard use. Select yours now while stocks are complete.

SPECIAL **13.95**

4-PIECE MAPLE

BEDROOM SUITE

Add charm and comfort to your bedroom with this beautiful colonial maple bedroom suite. Each piece is carefully constructed and finished in mellow red maple. No home is complete without the elegance of such a suite as this.

PRICE **139.50**

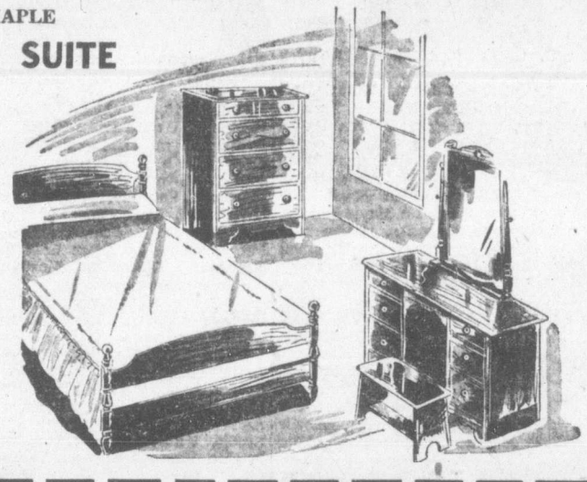

RECLINING CHAIR AND OTTOMAN

For solid relaxed comfort you can't equal this Reclining Chair and Ottoman. Deep, comfortable chair, expertly stuffed and spring-filled . . . adjustable to any position of the body. Ottoman is carefully constructed to match the chair. Your choice of luxurious fabrics and shades.

SPECIAL **77.50**

SAVE $10 SEMI-POSTER BEDS Reg. 39.00 Now 29.00

7-PIECE DINETTE SUITE

For many a year you'll be proud to entertain in a dining-room furnished with as beautiful a suite as this!

Extension table, spacious buffet with hutch cupboard and 4 sturdy chrome chairs, contrasted with lovely walnut veneers, priced for quick clearance.

7 PIECES **179.50**

RUGS!!!

ALL INDIAN RUGS REDUCED

20%

This large selection includes such outstanding rugs as Amritsars, Marwars, Royal Indores and others in a fine assortment of patterns, colors and sizes.

● ● ● ● ● ●

There are also a few floor samples in Harding Axminster rugs in this group to clear at specially reduced prices.

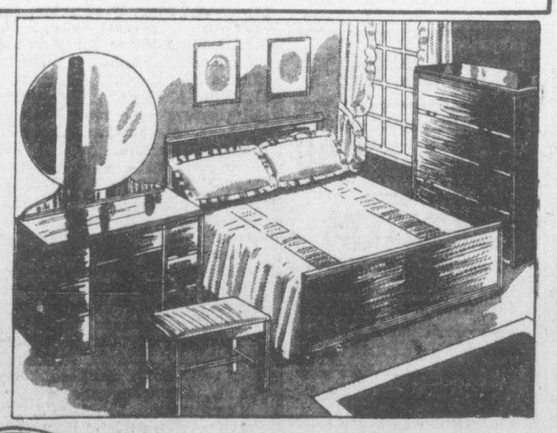

WALNUT BEDROOM SUITE

Notice the styling of this modern 4-piece walnut veneer bedroom suite. Large round mirror, full-size bed, large drawer chest. These features, plus sound construction make this an outstanding value that you won't want to miss. Suite consists of vanity, vanity bench, full-size bed and drawer chest.

SPECIAL (4-piece suite) **149.50**

STEP-SAV TABLE

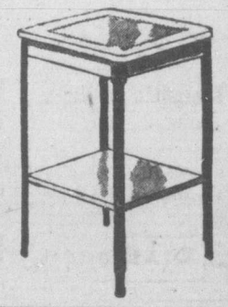

All-steel tables finished in glossy hard porcelain with dazzling white top and shelf and shiny black legs. They make a perfect addition to your modern kitchen . . . Smartly designed and durably built for satisfactory service. Take advantage of this!

EACH **3.79**

McLENNAN McFEELY & PRIOR LIMITED

1400 GOVERNMENT ST. **PHONE G 1111**

I prefer Monaseal

"It's the fact that MONASEAL contains Sealized Oil which interests me. This scientific process, seals the finish to the walls, giving a smoother, less porous surface, which naturally means less germs and dirt—more healthful surroundings. Monasealed walls are WASHABLE too! That's why I always recommend MONASEAL to my friends."

Reserves Of Gold, Dollars Drained, Says H.B.C. Chief

LONDON (CP)—Sir Patrick Ashley Cooper, governor of the Hudson's Bay Company, said in a review of the company's trading for 1947 that Canada's continuation of her prewar external trade policy has imposed a "severe drain" on the Dominion's reserves of gold and United States dollars.

The statement, preparatory to the company's 279th annual general meeting in London, said that one of the fundamental features of Canada's prewar external economy was to sell the bulk of her agricultural production to the Old World and buy manufactured consumer goods from the New World with accrued European and United Kingdom credits.

In the postwar period this policy was continued, except that a large portion of Canadian produce exported to the United Kingdom was financed by Canadian government credit and thus did not offset Canada's debit balance with the United States.

This "disequilibrium," Sir Patrick said, was accentuated by the suspension of sterling convertability in August, 1947.

"It was not long before the Canadian government thus was forced to review the whole structure of the country's external trade, and, in November, import restrictions were imposed on a wide range of merchandise," he said.

Since the turn of the year, Canadian holdings of United States dollars have shown a steady but slow improvement while United Kingdom exports to Canada have been curtailed.

"Faced with this temporary setback, we in the United Kingdom should not be discouraged. We must tackle the task of increasing our shipments to Canada with an even greater energy than before," Sir Patrick said.

He added that the London fur sales organization of the company can claim a success of the re-establishment of London as the international fur market which is "making a valuable contribution to national economy."

'THIS IS THE LIFE'—Thirteen members of the American Youth Hostel Association, on a two-month train and bicycle journey from homes in eastern United States, enjoyed breakfast at Mt. Douglas Park Saturday morning. They left the city Sunday. Seated, left to right, are: Bob Cherzniewski, Bay City, Mich.; Ann Silverman, Syracuse, N.Y.; Alice Goldsmith, New York; Ulla Bondo, Copenhagen, Denmark; Eugene Galen, Perthamboy, N.J.; Dianne Bruck, Brooklyn, Steven Mileham, Audubon, N.J.; Gavin Douglas, New York; Bill Plaisted, Mass.; hostel leader; Barbara Siebert, Pittsburgh, P.A., and Barbara Fine, Brookline, Mass. Standing at the back of seated hostelers are Grace Gunther of Oceanside, N.Y., and Botts Kaye, Boston, Mass.

Theatre Well Under Way At Lake Cowichan

LAKE COWICHAN—Long delayed because of shortage of materials, the theatre at Lake Cowichan, is now progressing well with the owners cutting lumber at their own sawmill to insure supplies.

A start has been made on the Canadian Legion Hall with work parties engaged in clearing the site. The building will contain a hall and clubrooms.

BRONCHIAL ASTHMA, CHRONIC BRONCHITIS
Relieved The Modern Oral Way with

LANTIGEN "G"

If you are suffering the misery and distress of Bronchial Asthma or Chronic Bronchitis, start taking Lantigen "G" today. Get real relief as so many have done with this nationally known Lantigen Dissolved Oral Vaccine . . . it has been especially prepared to treat Bronchial Asthma and Chronic Bronchitis due to infection of the Sinuses and other parts of the upper respiratory tract.

LANTIGEN LABORATORIES LIMITED
12 Richmond St. East - Toronto 1

Lantigen is taken by mouth

ONE MINUTE NEWS ABOUT JOHNS-MANVILLE

PUT BEAUTY IN YOUR HOME PLANS

If you are thinking about a new roof for your home it costs you no more to include beauty in your budget. You can choose a strikingly attractive shade—one that will harmonize perfectly with your architecture—from Johns-Manville's wide selection of Asphalt Shingles.

You'll find J-M Asphalt Shingles add new charm and distinction to your home. And, equally important, they're made to provide years of service at no extra cost

Your nearest Johns-Manville dealer will be glad to give you full details on J-M Asphalt Shingles. He'll send you an interesting free folder that shows colors and styles available. It also tells you how the special asbestos base of J-M "Flexstone" asphalt shingles provides added fire protection. Get in touch with him today, Asbestos Building Materials Ltd., 707 Johnson Street, G 7314.

Semi-Dry Millwood
From Empire yard. Cord $4.75
IMMEDIATE DELIVERY

DRY MILLWOOD
(Mixed.) Cord $6.00

CEDAR MILLWOOD
No knots, easy splitting. Cord $3.00
Wood Delivered in 1-Cord 1½-Cord and 2-Cord Lots

FIR SAWDUST
Per unit $6.00
Delivered, Sacked, in 1½ and 2-Unit Lots

Empire Wood and Sawdust Co.
Phone B2424 or E8525

CINDERS
For Driveway, Fill, Etc.
Per Yard $1.50
IMMEDIATE DELIVERY
Phone B 2424

CJVI
Tonight's Highlights
8.00—Rhythm Is the Beat
8.30—Portrait of a Woman
9.00—Symphony of Melody
9.45—Olympic News
DIAL 900

S. McMillan
POSTERS DISPLAY CARDS LETTERING
DESIGNS STENCILS & ART WORK
1216 BROAD ST. PHONE E 5333

Uncle Ray

SPIDER USUALLY HAS EIGHT EYES, BUT IS SHORT-SIGHTED

During the past June we had three articles on spiders, but they were chiefly about the webs. Today and tomorrow I should like to speak of other things in the life of these "arachnids."

We are likely to take a quick look at a spider, seeing little except its many legs and the general outline of its body. A view through a microscope brings out a great deal more.

What kind of eyes does a spider have and how many of them? The eyes are "simple," and in that way they differ from the "compound" eyes of insects Each compound eye of an insect has many parts.

There are eight eyes in the head of a common spider—four pairs. This would seem to fit the spider to see very well, but the fact is that it is shortsighted. It can see clearly for a distance of hardly six inches.

Some spiders have only six eyes, having lost one of the pairs which their distant ancestors had. In certain caves, blind spiders have been found. They may remind us of the blind fish of Mammoth Cave.

Other spiders have kept all their eyes, even though they live in dark places. Those spiders often have "eyes which glow in the dark."

A spider has a pair of sharp-pointed jaws which close together very much like tongs. Near the point of each is a small hole which lets out a bit of poison. The poison is to stun or kill the victim which is bitten, usually an insect.

Many persons fear spiders, but there is only one kind which does much harm in our part of the world. That is the black widow. The black widow sends forth a dangerous poison. No one knows how many persons have been bitten by these spiders, but in 380 cases handled by doctors, 17 ended in the death of the person bitten. That was a death rate of close to 5 per cent. It has been claimed that people in good health "always recover," but I should rather test my health in some other way than by letting a black widow bite me!

In the Torrid Zone there are tarantulas, which also have a dangerous poison. In general, however, spiders are harmless. They seldom bite human beings, and when they do bite, the hurt is likely to be less than that from the sting of a wasp.

(For NATURE section of your scrapbook.)

ACT NOW—This get acquainted offer ends Saturday!

SAVE 25¢

Don't miss this opportunity to save money on a luxury tea. Clip the coupon now. Buy your Canterbury Tea today!

ONE POUND PACKAGE
regular price 85c
WITH COUPON ONLY 60c

60-BAG PACKAGE
regular price
2 packages for $1.42
WITH COUPON ONLY $1.17

The coupon below is worth 25 cents to you on the purchase of 1 one-pound package or 2 sixty-bag packages of Canterbury Tea at your Safeway Store

While there's still time—take advantage of this special offer to try Canterbury. Compare its rich flavor with teas that cost you more. We know you'll like Canterbury. We know your menfolk will enjoy it, too. Canterbury is a man's kind of tea—robust, bracing, hearty! Serve it often! And do hurry if you want to use your money-saving coupon. This get acquainted offer ends August 7, 1948

Take this coupon to your SAFEWAY STORE

Clip and SIGN this valuable coupon NOW!

WORTH 25c on the purchase of either 1 one-pound package or 2 60-bag packages of CANTERBURY TEA at regular prices.

At your SAFEWAY STORE

Customer's Name _____

Customer's Address _____

Limit—one coupon to a family. This coupon not redeemable in cash. Offer good in Canada only.

Offer expires midnight August 7, 1948

Spectacular Scenes In New York Movie

What are heralded as some of the most spectacular scenic effects ever brought to the screen will be put in evidence when Darryl F. Zanuck's presentation of "Captain from Castile," photographed in color by Tehnicolor, opens today at the York theatre.

The Twentieth Century-Fox film, which stars Tyrone Power and is based on Samuel Shellabarger's best-selling novel on Cortez' conquest of Mexico, was filmed, for the most part in the country below the Rio Grande, Director Henry King and Writer-Producer Lamar Trotti took the largest company ever to go on location into a foreign country into remote and still primitive Mexican villages and into mountain ranges of breathtaking scenic beauty. Says Trotti: "The volcano Paricutin, for example, was so magnificent, it had to be toned down some for our Technicolor, otherwise movie audiences would think it was too theatrical. But it was the real thing, all right."

"RIVER LADY"
color by TECHNICOLOR
Yvonne DeCARLO
Dan DURYEA
Rod CAMERON
Helena CARTER
NOW PLAYING
ODEON
AIR CONDITIONED COMFORT
NEW LOW ADMISSION PRICES NOW IN EFFECT
FEATURE AT 12.00, 1.56, 3.52, 5.48, 7.44 and 9.43

TODAY! DOORS DAILY 4.30 p.m.; SATS., 12.30 p.m.
MATS., 15¢, 25¢; Kiddies, Always 10¢
★ ALWAYS 2 OF THE BEST STAR-STUDDED HITS!
★ HILARIOUS SUSPENSE!
★ BARRY FITZGERALD
★ WALTER HUSTON
★ LOUIS HAYWARD
★ ROLAND YOUNG
★ "AND THEN THERE WERE NONE"
★ TYRONE POWER Cast of 1,000's
CAPTAIN from CASTILE
TECHNICOLOR
YORK

OAK BAY THEATRE E2943
TO ENTERTAIN YOU — STARTS TODAY
"NIGHTMARE ALLEY"
Starring TYRONE POWER with JOAN BLONDELL
COLLEEN GRAY — HELEN WALKER
You'll Be Haunted by These People Who Meet Their Destiny in "NIGHTMARE ALLEY"
Complete Shows at 7.00 9.00
COMING THURSDAY, FRIDAY AND SATURDAY
J. ARTHUR RANK PRODUCTION "DEAR MURDERER"
Starring PATRICIA ROC

STARTS TODAY!
HER ACADEMY AWARD ROLE!
BETTE DAVIS and HENRY FONDA
GEORGE BRENT
JEZEBEL
WARNER BROS. RE-RELEASE
DONALD CRISP · FAY BAINTER
HENRY O'NEILL · SPRING BYINGTON
ADDED BIG ATTRACTION
EDWARD G. ROBINSON
IN DAMON RUNYON'S GREATEST STORY!
A SLIGHT CASE OF MURDER
STARTING TIMES
"Jezebel"—11.59, 3.08, 6.17, 9.26
"A Slight Case of Murder" 1.40, 4.49, 7.58
PLAZA

Robinson Stars On Plaza Screen

Edward G. "Little Caesar" Robinson packs a gun and a top-hat in Warner Bros.' riotous film, "A Slight Case of Murder," which opens today at the Plaza theatre. In this entertainment, Robinson usually identified with sinister roles, appears as a mob chief who is involved in some killings for laughs.

He is seen as a reformed beer-runner who wants to get in the social register. He starts in business as a legitimate brewer, but his stuff is terrible and the public refuses to buy. Murder, or a case of murder, occurs when his former pals take over his residence at Saratoga and proceed to shoot up the country house.

Rio Film Tells Story Of Old West

"Wyoming," film thriller now showing at the Rio theatre, is a story of the old west when that state was government territory, and the land was settled by cattlemen.

When the territory was opened up to the homesteaders, trouble set in, and many of the cattlemen who had built the land from a wilderness, took an active role in trying to rid the country of the "nesters."

"Wyoming" deals with that problem, and William Elliott as the most influential cattleman of the region has to face the homesteader problem and conquer it.

ODEON THEATRE

"Louie Sands and Jim McGee," lusty lumberjack ballad of the last century, is the musical highlight of "River Lady" Technicolor melodrama now playing at the Odeon theatre. The picture co-stars Yvonne DeCarlo, Dan Duryea, Rod Cameron and Helena Carter and is presented by Universal-International.

Miss DeCarlo delivers the number which takes the form of a singing game, with her audience participating.

Walter Schumann and Jack Brooks are credited for the tune. For original rhythm and novelty, the melody is one of the best musical contributions in several seasons.

Where To Go Tonight

(As Advertised)

ATLAS—"Night Song," starring Merle Oberon.

CAPITOL—"Fury at Furnace Creek," starring Victor Mature.

DOMINION — "Wallflower," Robert Hutton and Joyce Reynolds.

OAK BAY—"Nightmare Alley," starring Tyrone Power.

ODEON — "River Lady," starring Yvonne de Carlo.

PLAZA—Edward G. Robinson in "A Slight Case of Murder."

RIO — "Wyoming," starring William Elliot.

ROYAL—"B.F.'s Daughter," starring Barbara Stanwyck.

YORK — Tyrone Power in "Captain From Castile."

CAPITOL THEATRE

An exciting, but little-known chapter in the winning of the west is unfolded on the Capitol theatre screen in "Fury at Furnace Creek," which stars Victor Mature and Coleen Gray. Highlighted by thrilling spectacle and hard-hitting action, the Twentieth Century-Fox film tells of the murderous scheme of an unscrupulous silver syndicate that provokes a massacre as a means of opening up Indian lands to exploitation.

'Night Song' Blends Music And Romance

The absorbing romance of needy young blind composer and a wealthy society girl is dramatically developed in the John Cromwell production "Night Song" for RKO now showing at the Atlas theatre.

Co-starring Dana Andrews, Merle Oberon and Ethel Barrymore, the picture blends the creation of a brilliant new concerto with an unusual type of love story. Andrews portrays the composer, who becomes embittered when he loses his sight in an automobile accident. Miss Oberon plays the sympathetic socialite who recognizes his talents and strives to have him resume his career.

Oak Bay Boosts Lead In Cricket; C's Beat Duncan

Oak Bay eleven increased its margin at the head of the Victoria and District Cricket Association by registering an easy victory Saturday over the Ex-R.A.F. After dismissing their opponents for 70 runs the Bays replied with 97 for the loss of only five wickets.

Heading the Oak Bay team at the wickets were J. Sparks with 33 runs, retired and B. Gauvereau with 24 runs retired. F. Harrison contributed 20. For the former Flyers D. Day was high bat with 19 runs followed by A. Karrie with 14.

In an exhibition match, marking the opening of the new Beacon Hill pitch, Five C's scored runs fast with George Payne putting on 34 and Alan Griffin 31. For Duncan G. McIlvenny and H. McKenzie each scored 18 runs, the latter being not out at the finish. Jack Payne of the C's had the best bowling analysis with three wickets for as many runs.

Why Alibi Takes Seattle Handicap

SEATTLE (AP)—Why Alibi, owned by H. W. Collins of Portland, Ore., closed with a burst of speed for a photo finish victory over Pagan Star in Sunday's $7,500 added Seattle Handicap at Longacres.

It was the second stake race of the season in which the California-bred five-year-old nosed out the black Canadian owned by Neil Campbell of Okataks, Alta.

Trailing in third place was top-weighted Hank H., coupled as a betting favorite with the second Allen Drumheller entry, Charlight.

Why Alibi did the mile and one-sixteenth in 1.43 1-5, and returned $9.10 and $5.50.

Rochon Beaten In Straight Sets By Young New Yorker

TORONTO (CP)—Bill Tully of Bronxville, N.Y., maintained the stranglehold Americans have had on the Canadian tennis championship for the last three years by winning the title Saturday.

He defeated Henri Rochon of Montreal, 24-year-old member of Canada's Davis Cup team, 6-4, 7-5, 6-0, in an upset victory that took only 65 minutes.

Pat Macken of Montreal kept the Macken tennis name to the fore by upsetting top-seeded Elaine Fildes, also of Montreal.

Canada's Davis Cup doubles team in 1946, Edgar Lanthier and Gordon McNeil of Montreal, won the men's doubles title. They defeated Tony Vincent of the University of Miami and Sverre Lie, a Norwegian playing from New York City. Scores were 6-2, 4-6, 3-6, 6-4, 6-4.

Mrs. Frank Fisher of Toronto and Mary Green of Vancouver won the women's doubles crown They defeated Mrs. Anne Freedhoff of Toronto and Pat Lowe of Ottawa, 6-4, 10-8.

Darkness prevented completion of the mixed doubles final and it will be concluded in Montreal this week. It was halted in the middle of the second set. Mrs. Pauline Laguerre and Jean Jacques Desjardines won the first set 6-3 and their opponents, Mrs. Pauline Robinson and Rene Buser, led in the second 4-3.

Tully, 22-year-old Notre Dame University star, was not extended in winning the men's singles crown. Rochon's game fell apart in the third set after it appeared he might give the American a battle in the second.

Schedule City Softball Playoffs

Women's senior B softball playoffs will open at Central Park No. 3 Wednesday night with New Method clashing with J. H. & E. Second game of the best-of-five series is scheduled for Friday with the third game slated for Aug. 9.

If necessary, fourth and fifth games will be played Aug. 11 and 13.

Tonight the men's senior C title will be decided when Warner's C.Y.O. play Canadian Scottish at upper Victoria West.

CARSTEEL WIN

MONTREAL (CP) — Montreal Carsteel defeated Toronto Greenbacks 4 to 1 Saturday to win the first of a best-of-three eastern final series of the Dominion soccer championship playoffs.

Carsteel are Quebec finalists and Greenbacks reached the finals by defeating Ulster United and Toronto Generals.

Oliver Ties Hogan For Western Golf

BUFFALO, N.Y. (AP)—Ed Oliver of Seattle, Wash., and Ben Hogan, U.S. Open and P.G.A. champion from Hershey, Pa., tied at 281 strokes, seven under par, for the 45th annual western open golf championship Sunday. They met today in an 18-hole playoff. Oliver shot a 71 today, Hogan a 74.

ROYAL THEATRE

Patricia Vaniver, who for two years was New York's highest paid model, makes her debut as an actress in M-G-M's filmization of the John P. Marquand best-seller novel, "B.F.'s Daughter," now showing at the Royal theatre.

The newcomer won her role as the result of a chance meeting with the picture's star, Barbara Stanwyck, at a Hollywood restaurant. Introduced to the star by a mutual friend, Miss Vaniver's blonde beauty so impressed Miss Stanwyck that the star suggested she make an M-G-M test.

NOW SHOWING!
FEATURE AT 12.04 2.31 - 4.38 - 6.55 - 9.12
Complete Show at 12.04 1.51, 4.09 - 6.26 - 8.43
ALL THESE STARS BRING A GREAT STORY TO THE SCREEN!
M-G-M's marvelous motion picture from Marquand's big best-seller!
BARBARA STANWYCK
VAN HEFLIN
CHARLES COBURN
RICHARD HART · KEENAN WYNN
"B.F.'s daughter"
E 9711
EXTRA
COLORED CARTOON "WOODLANDS CAFE"
TRAVELOGUE • NEWS
Royal
A FAMOUS PLAYERS THEATRE

STARTS TOMORROW—FOR THE FIRST TIME AT REGULAR PRICES
One of the most unforgettable motion pictures ever made
To create the glorious film experience that is "A Midsummer Night's Dream," some of the world's greatest artistic talents were assembled . . . the music of Felix Mendelssohn . . . the poetry and humor, the matchless wit of William Shakespeare . . . the directing genius of Max Reinhardt . . . the ballet choreography of Brinislava Nijinska.
WILLIAM SHAKESPEARE'S
"A Midsummer Night's Dream"
Winner of the Academy Award — Winner of Critics' Poll of America
Produced and directed by the European genius of the stage, MAX REINHARDT
THE CAST
OLIVIA DeHAVILLAND - JAMES CAGNEY - ANITA LOUISE
VICTOR JORY - DICK POWELL - MICKEY ROONEY
JEAN MUIR - JOE E. BROWN - ARTHUR TREACHER
IAN HUNTER - FRANK McHUGH - VEREE TEASDALE
PLUS — ADDED SHORT SUBJECTS
ENTIRE PROGRAM IS ESPECIALLY RECOMMENDED FOR YOUNG PEOPLE
DOMINION
A Famous Players Theatre
ENDS TODAY! ROBERT HUTTON in "WALLFLOWER"
STUART ERWIN in "HEADING FOR HEAVEN"

2nd GLAMOROUS WEEK!
of VICTORIA'S EXCITING NEW OUTDOOR THEATRE!
STARLIGHT THEATRE—ROYAL ATHLETIC PARK
★
3 DAYS BEGINNING TONIGHT...
JOHANN STRAUSS' beloved
THE GREAT WALTZ
STARRING
JOHN GARRIS ★ RITA GEORG
of the METROPOLITAN OPERA of the VIENNA STATE OPERA
★ THRILLING MUSIC!
★ GLAMOROUS COSTUMES!
★ SPECTACULAR SCENERY!
PRODUCED IN ASSOCIATION WITH THE THEATRE UNDER THE STARS, VANCOUVER
POPULAR PRICES! 50¢ 75¢ $1.00 $1.50
SEATS ON SALE AT FLETCHER'S MUSIC STORE, 1130 DOUGLAS ST. PHONE G 2314
GOOD SEATS AT THE DOOR
STARTING THURSDAY FOR 3 DAYS
VICTOR HERBERT'S MELODIOUS MASTERPIECE "NAUGHTY MARIETTA"

You'll feel like a millionaire . . . !
after a dinner of Bake's
ITALIAN SPAGHETTI
Chicken 'n' Steak, too!
Bake's
TOP NOTCH
DOUGLAS at PRINCESS E 1054

NOW UNDER NEW MANAGEMENT

DINING AND DANCING BY THE SEA!
The Ranch
Marine Drive—Near Mt. Douglas Park
Phone Albion 111-R

DANA ANDREWS · MERLE OBERON · ETHEL BARRYMORE
NIGHT SONG
with HOAGY CARMICHAEL
PLUS ROBERT LOWERY ANN SAVAGE IN "JUNGLE FLIGHT"
VICTORIA'S GREATEST ENTERTAINMENT VALUE
12 to 1 25¢ 1 to 5 30¢ 5 On 40¢
TODAY AND TUESDAY
Atlas
A FAMOUS PLAYERS THEATRE

TODAY! 25¢ TILL 5; AFTER, 35¢
3 ACTION HITS!
NEW

WILLIAM ELLIOT
VERA RALSTON
JOHN CARROL
GEO. "GABBY" HAYES
"WYOMING"
Plus Special Documentary Film!
VITAL! IMPORTANT! TIMELY!
Inside Story Who Will Be
PRESIDENT OF U.S.
TRUMAN? DEWEY? WALLACE?
What Happened to New Dealers?
ALSO MYSTERY THRILLER!
SIDNEY TOLER
CHARLIE CHAN "THE SHANGHAI COBRA"

"BRENTA LODGE"
Victoria's Leading Suburban Resort
EXCELLENT MEALS FISHING
WARM BATHING GAMES ROOM
FREE YACHT TRIPS DANCING
All Rooms With Private Bath
LUNCHEON 1.25 TEA 60¢
DINNER 1.50

Phone Keating 58-M
On Sea Front, Brentwood, V.I.

TODAY
● ADVENTURE! ● SPECTACLE!
WHEN TREACHERY AND SAVAGE FURY MARKED THE WINNING OF THE WEST!

FURY AT FURNACE CREEK
Starring
VICTOR MATURE · COLEEN GRAY
with
GLENN LANGAN · REGINALD GARDINER
Albert Dekker • Fred Clark • Charles Kemper
AT 12.47 - 2.57 - 5.07 - 7.17 - 9.27
DOORS OPEN 11.55 a.m. DAILY
20th CENTURY-FOX
Extra
COLORED CARTOON "MYSTERY IN THE MOONLIGHT"
NOVELTY • MOVIETONE ADVENTURE • NEWS
CAPITOL

The DOCTOR Says:

NEW MEDICAL GROUP BATTLES ELUSIVE MULTIPLE SCLEROSIS

By EDWIN P. JORDAN, M.D.

Multiple sclerosis is a disease of the nervous system. It may attack one or several parts of the nervous system and for this reason the term "multiple" is used. The symptoms depend, therefore, on what part of the nervous system is involved. There are no completely typical symptoms, though seeing double, a trembling or tremor when trying to pick up some object and a gait which looks somewhat like that of a drunken person are probably the most common. One or all of these may be absent and consequently the diagnosis may be difficult to make or long delayed.

The cause of this disease is not understood. Many theories have been suggested and studied but so far no one cause has been accepted by all authorities.

Many methods of treatment have been tried. These have included fever treatment, the use of drugs to delay blood coagulation, attempts to desensitize to allergies, vaccines and a great many different drugs.

REST, WARMTH HELP

It is generally agreed that prolonged rest is the best form of treatment during the acute stage. The disease tends to go through periods in which the victim is greatly improved. If these good periods can be lengthened and the bad ones shortened, it is a good sign. A warm climate and freedom from colds and other infections of the nose and throat may help to prevent the downswings.

A group of doctors and citizens has been formed to fight this serious nervous disease. This group is the National Multiple Sclerosis Association, Fifth Avenue and 103rd Street, New York. It was started by patients themselves, together with their friends and relatives, in co-operation with some of the country's leading physicians. It is to be hoped that the added interest and support provided by this association will lead to a more rapid increase in our knowledge of the causes and treatment of multiple sclerosis.

Question—Is it true that when ether is used as an anesthetic, the patient loses hair?

Answer — This has been reported from time to time but is unusual. It seems unlikely that there is any connection between the use of ether and loss of hair. Perhaps the illness for which the operation was performed was at fault.

OVERNIGHT SLEEPER TO THE OKANAGAN.....

It's easy to go to the Okanagan when you travel C.N.R. Just board the train in Vancouver—retire when you please—sleep in restful air-conditioned cars—enjoy a good breakfast on the train and arrive refreshed at your destination. Travelling C.N.R. between Vancouver, Vernon and Kelowna, you don't have to change sleeping cars.

LV. VANCOUVER

Daily Except Saturday

For information call or write:
TICKET OFFICE
911 GOVERNMENT ST.
Phone Empire 7127

CANADIAN NATIONAL
TO EVERYWHERE IN CANADA

NAILS!

NEW SHIPMENT JUST RECEIVED

1¼-in. Galvanized Shingle
1½-in., 2½-in., 3-in., 3½-in., 4-in. Common
1½-in., 2½-in. Finish
1½-in. Casing

GET YOUR ORDER IN NOW

VICTORIA RETAIL LUMBER

1901 GOVERNMENT B 2139

They'll Do It Every Time

Today's Crossword Puzzle

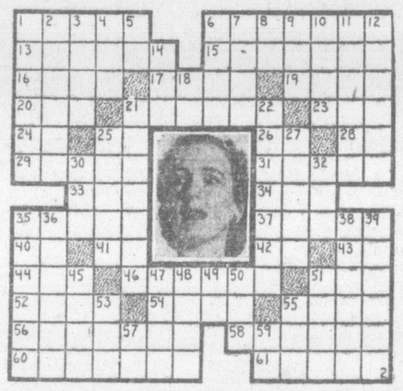

HORIZONTAL
1,6 Pictured choreographer
13 Dripped out
15 Exaltation
16 Moderate
17 Electrified particles
19 Formerly
20 Fruit drink
21 Faculties
23 Compass point
24 Cerium (symbol)
25 Greek letter
26 Higher
28 Comparative suffix
29 Preclude (law)
31 Traverse
33 High mount
34 Intimidate
35 Italian poet
37 Pitchers
40 Part of "be"
41 Senior (ab.)
42 Steamship (ab.)
43 Near
44 Seine
46 Calyx leaves
51 Unit
52 Crustacean
54 Fury
55 Poker stake
56 Pastries
58 Statler
60 Fortune teller
61 Goads

VERTICAL
1 European province
2 Crystal-lined stones
3 Title
4 Piece out
5 Symbol for selenium
6 Lairs
7 Otherwise
8 Parent
9 Follower
10 Italian coins
11 Failures
12 Comes in
14 Expire
18 Atop
21 Meals
22 She has won great —
25 Sheds
27 Ships' bows
30 Brown
32 Be indebted
35 She devises —
36 Mulct
38 Rated
39 Guides
45 Story
47 Goes astray
48 Elapse
49 Silver (symbol)
50 Permit
51 Preposition
53 Obstruct
55 Ventilate
57 Id est (ab.)
59 Republic (ab.)

(Answer to previous puzzle)

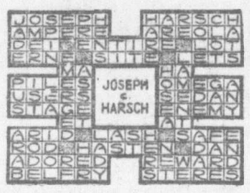

AT HUMBER (BARGAIN) BROTHERS

"SUITENESS" . . . 'tis an August bedroom bargain . . . featuring

- Larger tilt plate mirror.
- solid hardwood . . . gable sides.
- Drop-centre vanity.
- Two finishes — blonde or brunette.

Warehoused in August
119.00

Humber's
FURNITURE WAREHOUSE
VIEW — Below Government

WANT TO EARN A COUPLE OF DOLLARS? . . . our Advertising man is gone away on his summer vacation . . . so we'll pay $2 for any story we print relating "The funniest thing that ever happened to me" . . . so come on . . . earn 2 smackers . . . help us out, and see your "story" printed. We won't print your name if you request us NOT to. Send more than one story if you wish, to HUMBER'S FURNITURE WAREHOUSE . . . on View . . . below Gov't St., then sit back and wait for the postman.

Lepers Escape From Hospital

MANILA (AP) — The Daily Bulletin said this morning 60 of 226 lepers in Manila's San Lazaro Hospital had escaped during the night and the remainder were on a sitdown strike. The patients were protesting a secretary of health order transferring them to a Central Luzon Leprosarium nine miles northeast of Manila.

Escapees were reported to have found refuge with families or friends, rather than risk exile to the Leprosarium at Tala Novaliches. Those who stayed said policemen would have to drag them, or carry them beds and all before they'd move.

Health Secretary Antonio Villerma has been making a strenuous effort to segregate lepers. Health authorities said lepers have driven jeeps, attended movies, and strolled on Manila Streets.

$130,000 Damage In Lilooet Fire

LILLOOET, B.C. (CP) — A wind-fanned fire swept through a 10-firm business block here Sunday and caused damage estimated by firemen at $130,000.

No one was injured in the blaze which was believed to have had its origin in the Jim Brothers' general store. Flames crackled through the block and gutted most of the structures within an hour.

Thirty persons were forced to vacate residences in the block but no panic was reported.

The business area embodied a trucking company, four general stores, two restaurants, a real estate office, a jewelry store and a radio repair shop. Cause of the fire has not been determined.

OUR BOARDING HOUSE

OUT OUR WAY

AROUND HOME

OZARK IKE

VIC FLINT

MR AND MRS

BOOTS

FRECKLES

ALLEY OOP

TIMES *Classified Advertising*

B-3131 8 a.m. to 5.30 p.m. After 5.30 p.m., except Saturday, B 3132

Announcements

BIRTHS

ROBSON—Mr. and Mrs. Victor T. Robson (nee Irene Orr) are happy to announce the birth of their son, David Victor, Calgary General Hospital, June 22.

MARRIAGES

McLEAN-STODDART—The marriage is announced of Evelyn Ruth Stoddart, only daughter of Mr. and Mrs. R. Harper, Victoria, to Charles Chapman, youngest son of Mrs. M. McLean, Reston, Man., and the late Mr. J. R. McLean. The ceremony took place July 30 at Oak Bay United Church. Rev. J. G. G. Bompas, Alberni, officiated.

DEATHS

ANDERSON—July 25, at Austin, Manitoba, there passed away suddenly, Mrs. Elizabeth Anderson, age 43 years; born in Firdale, Man., and a resident of Victoria for the past 19 years, late residence, 3226 Doncaster Drive. She is survived by, besides her husband, William Ernest; nine sons and three daughters, all of this city, her father, W. Manns of Austin, Man.; also one sister, Mrs. R. E. Unicume of Manitoba. The late Mrs. Anderson was a valued member of Capital City Temple No. 35, Pythian Sisters.
Funeral services will be held in the Memorial Chapel of Chimes of the Sands Mortuary Ltd. on Tuesday, Aug. 3, at 1.30 p.m. Rev. F. Pike will officiate, and committal services will be under the auspices of Capital City Temple No. 35, Pythian Sisters. Interment will be in the Royal Oak Burial Park.

BROWN—On July 30, 1948, there passed away at the Royal Jubilee Hospital, Mrs. Marjorie Edna Brown, aged 69 years, beloved wife of Allan L. Brown of 3211 Shelbourne Street; born in Newcastle, Ont., and a resident of Victoria for the past four years, formerly of Swift Current, Sask. for 38 years. She leaves to mourn her loss, besides her husband; one son, Kenneth Warren Brown of Victoria, and one daughter, Mrs. C. J. Swanzey of Vancouver; two grandchildren; also four brothers and three sisters, including George and Jack Warren of Swift Current Sask.
Funeral services will be held on Tuesday at 3 p.m. from McCall Bros.' Floral Funeral Chapel, Rev. Dr. Reid will officiate after which interment will be in Royal Oak Burial Park.
(Swift Current, Sask. papers, please copy.)

HISLOP—On July 31, 1948, at the residence, 139 Island Highway, Maj. Charles Anderson Hislop, in his 71st year. The late Maj. Hislop was born in Stayner, Ontario, and had been a resident of Victoria and district for the past 16 years. He leaves to mourn his loss, his loving wife, Catherine, at home; one son, Gordon Bruce of Downsview, Ontario, at present in Victoria, and two grandchildren, Mary Catherine and Susan Ellen Hislop of Downsview, Ont. Also two sisters, Mrs. Helen Sturdy of Vancouver, B.C., and Mrs. Margaret Brown of Timmins, Ontario. The late Maj. Hislop, a University of Man. graduate, was well-known throughout western Canada as Inspector of Railway Mail Service, and later as postmaster of Moose Jaw, Sask. prior to his retirement to Victoria. In Victoria he was a member of St. Andrew's Lodge No. 49, A.F. & A.M., Victoria Chapter Rose Croix, Victoria Lodge of Perfection, Scottish Rite, I.O.O.F., and First United Church. He was also well known in bowling circles. He was a veteran of the Great War, serving with the 46th Battalion, serving as major and was severely wounded at Paschendale.
Funeral services, under Masonic auspices will be held on Wednesday at 3 p.m. from McCall Bros.' Floral Funeral Chapel, Rev. Dr. W. G. Wilson officiating. Interment in Colwood Burial Park.
(Vancouver, Winnipeg, Regina and Moose Jaw papers, please copy.)

SUTHERLAND—On July 30, 1948, Donald MacLeod Sutherland, 83, at his residence, 2064 Byron Street; born in Belfast, Ireland; a pioneer of Boissevain, Man., going there 60 years ago, then moving to Victoria, where he resided for the past 30 years. He leaves a brother, Hugh G. Sutherland, Vancouver, and nieces and nephews, Mrs. Richard Crofton, Brandon, Man.; Miss Evelina Sutherland and Mrs. George D. Sutherland, both in Vancouver; Mrs. Jack Peterson, Calgary; Mrs. Charles Bonny, St. Vital, Man.; J. Russell Plows, Hopkins Landing, B.C., and Mrs. Jack Ross, Olds, Alta.
Funeral from Hayward's B.C. Funeral Chapel on Tuesday at 1.30 p.m. Interment in Royal Oak Burial Park.
(Boissevain and Winnipeg papers, please copy.)

WALSH—Joseph Arthur Walsh, aged 57, of 1060 Joan Crescent, beloved husband of Letty Walsh, passed away at St. Joseph's Hospital on July 31, 1948; born in Cookstown, Ireland, and a resident of this city for 15 years. Besides his wife, he leaves a daughter, Mrs. C. A. MacGillivray and two grandchildren in Victoria; also brothers and sisters in Ireland.
Funeral on Tuesday, leaving Hayward's B.C. Funeral Chapel at 8.45 a.m. for St. Andrew's Cathedral, where requiem mass will be sung at 9. Interment in family plot, Royal Oak Burial Park. Prayers will be offered in Hayward's Chapel on Monday at 8 p.m.

WILSON—On Aug. 1, 1948, in this city, Sarah Jane Wilson, widow of the late Arthur James Wilson of 422 Chester Street, in her 76th year. The late Mrs. Wilson was born in Thornbury, Ontario, and had been a resident of this city for the past 30 years. She is survived by one brother, D. H. Shore of Thornbury, Ontario; a sister, Mrs. D. J. Patterson, also of Thornbury, Ont., and a niece, Mrs. F. P. Archibald of Vancouver, B.C.
Funeral services will be held on Tuesday afternoon at 1.30, in McCall Bros.' Floral Funeral Chapel, with Rev. O. L. Jull officiating. Cremation. (No flowers, by request.)
(Vancouver papers, please copy.)

WRIGHT—Passed away at the home of her daughter at 958 Tattersall Drive on Aug. 2, 1948, Mrs. Winnifred Wright. The late Mrs. Wright is survived by one son, Francis Wright, of Vancouver, and three daughters, Mrs. Sybil Wilde of 958 Tattersall Drive; Mrs. Cecil Oaks of Mystery Lake, Alberta, and Mrs. J. Hett of Regina, Sask.
Arrangements will be announced later by the Sands Mortuary Ltd., Funeral Directors.

CARD OF THANKS

Mrs. Esther Cowan wishes to thank her friends and relatives for their expression of sympathy and beautiful floral offerings during the loss of her loving husband. Special thanks to McCall Bros. and associates of the Floral Funeral Chapel for their sympathetic understanding shown in the rendering of their many services, also the Rev. J. L. W. McLean.

Mrs. J. Harold Barber and family wish to extend their heartfelt thanks for the kind expressions of sympathy and beautiful floral tributes received during their recent sad bereavement in the loss of a loving husband and father.

FLORISTS

ANY FLORAL DESIGNS — LOWEST prices N B Pollock 1315 Douglas G5315 x

ALL FLORAL WORK ARTISTICALLY designed. We grow our flowers Brown's Victoria Nurseries 618 View G6612 G3527 x

Creators of Distinctive Floral Designs THE ISLAND FLORIST
755A Yates Street E0743 x

Funeral Designs, Weddings, Bouquets, Corsages, Fresh Cut Flowers Delivered. WOODWARD'S Florists 619 Fort. G5614 tf

3 FUNERAL DIRECTORS

B.C FUNERAL CO (HAYWARD'S) LTD
Established 1867
Moderate Charges Lady Attendant
734 Broughton Street
Telephone E3614 x

3 FUNERAL DIRECTORS (Continued)

McCALL BROS
"The Floral Funeral Chapel"
David M. McCall James M. McCall
Graham B. McCall Torrey A. McCall
and Associates
1400 Vancouver Street Phone G2012

THE CURRY FUNERAL HOME
Opposite Christ Church Cathedral
980 Quadra Street
Phone G5512 x

SANDS MORTUARY LTD.
FUNERAL DIRECTORS
"THE MEMORIAL CHAPEL OF CHIMES"
REASONABLE CHARGES
LADY ATTENDANT
QUADRA AND NORTH PARK
PHONE E7511 x

THOMSON FUNERAL HOME
Established 1911 (Formerly of Winnipeg)
COMPLETE SERVICES AT MODERATE COSTS
LADY ATTENDANT
1625 QUADRA ST at BALMORAL RD
PHONE G2612 x

5 COMING EVENTS

A BETTER OLD-TIME DANCE EVERY Wednesday with Stewart's orchestra at the Arcade (Broad and View) x

A REAL OLD-TIME DANCE, EVERY Saturday, 9-12, Lake Hill Hall; Scafe's orchestra; coffee, admission 50c. x

AN OLD TIME DANCE
Crystal Garden lower ballroom, every Saturday 9-12 50c. Homesteaders' orchestra Best floor! Best crowd! Best music! Cash prize! All welcome. tf

DANCE—COLWOOD HALL, FRIDAY, Aug. 6, 9 till 1. Vote for Lorene. Fred Pitts' orchestra. Admission 50c. 8-31

MELODY LANE CENTURY ROOM DINner dance Thursday Friday and Saturday Excellent cuisine x

McMORRAN'S SEASIDE DANCING PAvilion Cordova Bay Dancing every Saturday night 9-12 Stan Cross' orchestra; tombola prizes Dance in the friendly atmosphere at McMorran's tf

PLAYFAIR WHIST CLUB, WESTHOLME Hotel, 1417 Government Street. Games every afternoon, 2.30. Whist every night, 8.30. Good cash prizes. x

SASKATCHEWAN ASSOCIATION USUAL monthly dance Monday evening at 8.30, at new K. of P. Hall, Cormorant St. Admission 50c. 2-27

SKATING AT DOUGLAS ROLLER GARdens during the summer months every night except Tuesday and Thursday

WHIST NIGHTLY, 8.30 P.M., GOOD cash prizes; afternoon games, 2.30 p.m. Pastime Whist, 538 Johnson Street tf

TIME TO EAT

JUBILEE COFFEE SHOP
Light Lunches — Fountain Service
2004 RICHMOND STREET

6 LOST AND FOUND

LOST—BETWEEN BEAVER LAKE AND Langford, girl's checked sports coat. Phone E0290. 3-29

LOST—CHILD'S GOLD SIGNET RING, on or about July 26, possibly at Crystal Garden. Finder please phone E3863. 3-27

LOST—COVER FOR FOLDING PLAID umbrella. E0976 3-27

LOST—DOWNTOWN AREA, JULY 30, otter ascot fur. Reward. Helen A. Shield, Dominion Hotel. 3-28

7 PERSONAL

A CURE FOR EVERY PEST PROBLEM—Pied Piper products petrify pests permanently. 648 Johnson Street. E7911.

A HAPPY AFTERNOON FOR YOU AT Hester Wilkinson's new studio, at the Tip of Tattersall. Swing and sandpile for the children. Tea for tired mothers Phone E2711. 26-42

ALCOHOLICS ANONYMOUS
Beacon Hill Chapter Confidential information and advice to alcoholics Write P.O Box 532 x

ARTISTIC AND MODERN PICTURE framing Many styles at Diggon's

BELTS, TRUSSES ELASTIC HOSIERY Expertly fitted Private fitting room Nurse in attendance for ladies
THE MODERN PHARMACY LTD
Douglas Street at Johnson E1191

BOYS' TRUNKS AND SUN HATS; swim suits, sun bonnets, cotton dresses. Stork Shop, 631 Fort Street. Phone G1194.

BOYS' WHITE GABARDINE SAILOR suits; long pants; 3-6 years. Fowler's Children's Wear, 734 Yates.

BUSINESS MAN GOING TO ENGLAND would undertake commission. Box 902 Times. 6-31

CHESTERFIELDS AND CARPETS cleaned Renovex system. B2834.

CHILDREN'S HAND KNIT WEAR — Dorothy Mae Shop 1010 Cook, E 8191. Just a few doors off Fort St.

CASH
IN ON YOUR SKILL
At crocheting knitting or other handiwork by letting a TIMES WANT AD get you gift-making orders.

FRUIT BUNS
Toast Them for Breakfast, 25c Dozen
DELICIOUS BOYSENBERRY PIES
30c Each
THE DELICATESSEN
1322 Douglas Street B2521 x

FOR THAT NEW LOOK REDUCE 10 lbs. in 10 days. Send $2 to Abigail Armstrong, Box 1596 R.R. 3, Victoria. 26-28

"FROM TOP TO TOE"—TINY TOTS TO six years Tiny Tots' Shop 880 Fort B3525

GARTER BELTS—BROCADE SATIN, nylon, lace; tearose and white; all sizes. Irene Carroll, 766 Fort Street. E4743.

HANDWRITING ANALYSIS, PERSONAL problems. Marion Pye, graphoanalytical-phychologist, 735 Kings Road. G5660. 26-32

HOUSEWIVES' SPECIAL—FISH AND chips, home or eat at the counter. High School Coffee Shop, 1305 Gladstone.

MARGARET'S BABY AND GIFT SHOP—Opposite Sands Mortuary. Selection of children's dresses.

"NO CORNS—NO CALLOUSES" WILL be your song—if you use Lloyd's Corn Salt right along. 50c at Darling's Pharmacy and all druggists. 1-27

PERSONAL (Continued)

LOOK FOR THE DAILY
"NOT ADVERTISED"
SPECIAL VALUES
—IN—
SPENCER'S
FURNITURE DEPARTMENT
SECOND FLOOR

ON AND AFTER THIS DATE I WILL not be responsible for any debts contracted in my name without my written consent. E. J. Greensill. 1-27

PICTURE FRAMING FIRST-CLASS JOB guaranteed. Large stock of mouldings. Williamson's, 640 Fort Street. x

ANYTHING
YOU DON'T NEED HAS A
READY-MADE MARKET
IN TIMES WANT-AD
READERS
JUST DIAL B3131

SHOTBOLT'S COMPOUND BALSAM OF honey for coughs and colds Shotbolt's Drug Store. 589 Johnson Street x

SLENDOR TABLETS ARE EFFECTIVE—Two weeks' supply $1; 12 weeks, $5. At Darling's Pharmacy and all druggists. 1-27

SPECIAL
CAR OWNERS SAVE 25%
Have your auto upholstery (head lining—doors—seats—floor mats) cleaned at your own home.
Car ready four to six hours. Just like new again.
SPECIAL 7.50 PRICE
This Offer Good Until AUGUST 15

AMBASSADOR HOME SERVICE
Chesterfields, Chairs, Rugs Cleaned In Your Own Home
One Chair (Any Size) FREE
Call B 5532 Today

RONSON AND THORENS LIGHTER REpair depot for Van Isl 24-hour service Genuine parts used Factory prices All work guaranteed For your convenience leave at the Grand Spot News-stand, Yates Street Victoria B.C x

RUBBER STAMPS AT ONCE AT DIGgon's.

TAKING A TRIP? LET US CARE FOR your home while away Reliable inspectors call daily. Phone E9815 for details of our 8-point service. 26-33

TRUSSES CORRECTLY FITTED WE stock [illegible] types all sizes Private fitting room Cunningham Drug FORT and Douglas G 8091

10 BEAUTY SHOPPES

ACT NOW FOR OUR TWO-FOR-ONE specials in permanents and cold wave New Ray Beauty Shoppe 830 Fort G3644

FOR COMFORT HAVE YOUR PERMAnent done in your own home B2651

HOLLYWOOD BEAUTY SALON, 617 Fort Street (above Nutshell) E0433 Prop Peggy Henderson

CHEAP AS A HOME PERMANENT
What?
A SPRAY COLD WAVE
Have a Machine Eugene Radio or Cold Wave, or—a more expensive permanent
TRY OUR WEDNESDAY MORNING SPECIALS
They're Almost a Gift
Please Call for Information—G7443
715 VIEW STREET
With or Without Appointment
LA FRANCE BEAUTY SALON

NEW PERMANENTS — FINE HAIR A specialty Bobette Beauty Salon Room A Campbell Bldg G6652

PERMANENTS GIVEN IN YOUR HOME. Bill Atkinson B1325. x

REIMER'S BEAUTY SALON—HAIR tinting and blonding a specialty. 743 View Street. E4432. x

SUSSEX BEAUTY SALON, 706 BROUGHton For appointment phone E5115 x

VOGUE BEAUTY SALON, 717 VIEW. Lorne Tantow proprietress B1112 x

TYRRELL'S LTD.—PERMANENT WAVE specialists at D Spencer Ltd., 4th Floor E4141. x

TRU ART BEAUTY SALON—PERMAnents a specialty test curl given Mary Olsen 1036 Fort Street. E6234 tf

WE HAVE TRAINED EXPERTS FOR hair cutting and styling, especially for feather cuts—makes your hair so easy to handle Avalon Beauty Parlor Kresge Building x

FOR THE BRIDE

ACME PRESS LTD.—WEDDING INVItations, neatly and correctly printed. E2821. New address, 812 Broughton, opp. Royal Theatre.

Business Cards

BRICKLAYERS

BRICKLAYER — FIREPLACES, CHIMneys designed, built or repaired Satisfaction guaranteed B3408 Cliff Faulkner.

BULLDOZERS

BULLDOZING LAND CLEARING, ROAD grading, excavating backfilling The right machine for every job. John D. Kissinger Jr Day E8425; night B3947 x

CABINETS

KITCHEN CABINETS, STORE FIXtures made to your specifications Variety Wood Products 650 Montreal St. G1833. x

CATERERS

CATERING FOR SHOWERS, AFTERnoon teas, parties, weddings. B1737. 26-37

CATERERS (Continued)

CATERER — FOR WEDDINGS, BANquets, dances G7429 Mrs Norris tf

CATERER FOR BANQUETS, WEDDINGS, dances; also ballroom for rent. Prices reasonable. Phone G0286 or E5700. tf

CLOCK REPAIRS

THE CLOCK SHOP—FREE PICK-UP and delivery Guaranteed clock repairing. 1052 Fort E9251. x

CEMENT CONTRACTORS

CROCKER—CEMENT CONTRACTOR. B1767 Anything in concrete. Big or small. We service every call. 26-33

FOR EXPERT CONCRETE WORK
SIDEWALKS
FOUNDATIONS DRIVEWAYS
Phone PAUL ZALUSKI—B2414
Good Job Every Time

CHIMNEY SWEEP

ACME CHIMNEY SERVICE — CREOsoted chimneys burnt out Authorized by local fire depts 33 yrs service with Victoria Fire Dept E 8427 tf

CONTRACTORS

ALTERATIONS AND ALL KINDS OF repairs. S. E. Weismiller B1252.

CROYDON CONTRACTORS
Driveways, Sidewalks, Fences, Steps, Alterations. House repairs, large or small. The Best for Less. Phone E3313. tf

REPAIRS AND GENERAL SERVICE. All types of concrete work. Alterations, roofing, building repairs. Free estimates, low rates, large or small jobs. Immediate attention. Day, B 4391; Night, Albion 185R. x

ROCK BLASTING, CONCRETING, sewer and drain installation A J Barr G5152 x

ROOFING, BRICK SIDING, GUTTERS, insulation etc Contract rates 20 years' experience Immediate attention For free estimates E 5961 x

COMMERCIAL ART

"PICTURES TELL EVERYTHING"
ILLUSTRATING FOR
NEWSPAPERS
SILK SCREEN POSTERS
STREETCAR POSTERS
BOOKLETS
TOURIST FOLDERS
LETTERHEADS
COMMERCIAL ART DEPT.
TIMES

DESIGN AND DRAUGHTING

A CAREFULLY PREPARED AND DEtailed drawing is the first requisite when preparing to build
Our staff of trained draughtsmen will arrange plans to your entire satisfaction
RESIDENTIAL - APARTMENT
STORE BUILDINGS - ALTERATIONS
Specialists in N.H.A. Planning Requirements
Information Without Obligation
C. N. GORE HOME PLANNING SERVICE
N.H.A. and 5% Building Loans
312 Central Building Phone E2132 26-37

ELECTRICAL WIRING—REPAIRS

ELECTRICAL REPAIRS HAVE YOUR iron toaster waffle iron or sandwich toaster repaired now Expert workmanship at low prices Hudson's Bay Company Housewares Department Phone E7111 x

COLE ELECTRIC SERVICE. Alterations repairs fluorescent lights etc G5249.

LIGHTEN KITCHEN DUTIES
with Ker Electric aids on the job for you. Take time to live by letting us install the necessary Minute Miser Appliances.
VICTORIA'S BEST EQUIPPED SHOP
KER ELECTRIC
1119 FORT STREET
B3425 x

NEW AND OLD HOUSES WIRED AND alterations done by electrician. Arthur E. Lowe, 947 Dunsmuir. Phone G 4431. 2-27

ENGRAVERS

PHOTO ENGRAVING HALF-TONE AND line cuts Times Engraving Department Phone B3131

FLOOR POLISHING

A 4-COAT JOB IS A COMPLETE JOB—12' floor sanding machine makes your floors like glass G8529 R. Hoadley

YOUR FLOORS EXPERTLY WAX POLished Homes our specialty Greggs established 1920 G5023 tf

FLOOR SURFACING

FLOORS STAY BEAUTIFUL WHEN SANDED AND FINISHED
—Also—
Hardwood and Softwood Flooring for Immediate Laying by Experts
BRUCE IRVINE
B.C ROOFERS and AGENCIES
Day E6822 Night G6604

FLOOR SURFACING (Continued)

CAPITAL FLOOR CO FLOORS SANDED and refinished: asphalt floor tiles. Free estimates G5605 E3975. tf

KNIGHT'S FLOOR SURFACING, SANDing and finishing New or old floors. B 1186. x

LEN JONES & CO.—FLOORS SANDED and finished Estimates free. B3511.

FLOOR SANDERS AND EDGERS FOR RENT BY HOUR OR DAY
ALSO ELECTROLUX VACUUM CLEANERS
Low rates. Complete line Floor Finishing Materials. Fillers. Shellacs. Varnishes, Brushes, etc
SHAWNIGAN LUMBER YARDS
2000 Government Street. G 2311 x

V.I. HARDWOOD FLOOR CO., 707 Johnson St. Free estimates. G7314

MODERN FLOOR CO HARDWOOD floor layers: sanding and finishing: new and old floors. B3295 tf

FUR REPAIRS

FURS—ALL TYPES OF FUR WORK Fur coats remodeled repaired relined cleaned glazed demothed Moderate charges. Will call if required Paul, 205 Beach Drive B3330. x

GLASS

GLASS AND MIRRORS OF ALL KINDS. Messerschmidt & Sons 935 Mason St B3141.

GARDENS

BLACK TOP SOIL FOR SALE, 5-YARD loads $3 per yard. Roads graveled Fill removed or delivered.
Phone BLACK and WHITE TAXI
B1434 — ANY TIME x

LAWNS, LARGE OR SMALL, MOWED with power machine: hourly rates. B1253 x

ADVICE—ALWAYS CALL E3540; IF NO response call G1151, Westholme Hotel, and leave message day or night. Just give the clerk your name, address and phone number and I will call. All insects like earwigs, aphis, leaf eating, sap sucking, crawling or flying, and diseases they can spoil your garden, trees and plants. Can be controlled. We prune, spray, make or remake over lawns, clip hedges landscape, do general clean-up and so on. If we cannot do what you want done, we will find someone who can. Wasps, rats, mice, snakes cleaned out. J. S. Downing, plant pathology, practical entomology, agriculture, horticulture. tf

GUNSMITH

FRED E BEHNSEN, 629 PANDORA E7714.

LAWN MOWERS

A. E. PRICE & SON, LOCKSMITH, 1232 Government Street Wringer rolls recovered G6221

MOVING AND STORAGE

ALERT SERVICE CO.—MOVING, SHIPping heavy hauling 739 Broughton Street Phones E4101-4102 x

MERCHANTS — "THE MOVER"
G 4421
Local and Long Distance
620 Pandora Avenue x

PLATING

ATTENTION—WE DO PLATING, POLishing, etc. V.I. Plating, 1099 Blanshard

PLUMBING AND HEATING

KITCHEN SINKS. VICTORIA PLUMBing Co. 1805 Cook Street G1553 x

PAPERHANGING & PAINTING

A-1 BETTER CLASS INTERIOR AND exterior painting and paperhanging Western Decorators E5007 233 Langford Street x

A RELIABLE PAINTING AND DECOrating service. Reasonable rates Free estimates. G1404 26-30

A V ANDERSON
PAINTING AND DECORATING
537 RITHET STREET PHONE B 5618 x

ALL TYPES PAINTING AND DECORATing, brush and spray Paper hanging. Texture work. Estimates free. Terms if desired.
FRANK CLARKSON
922 Pandora Avee. G 7838 tf

CULLINGFORD E7070 PAINTING AND decorating paperhanging, etc. tf

FLO GLAZE
Have you tried our 318 Wood Primer?
(2 coats instead of 3)
ISLAND PAINT SUPPLY
1122 Quadra St. Phones: B5421 - G4818 x

BACK FROM VACATION—WE ARE ready to give you immediate service in paperhanging painting etc. Guaranteed clean efficient work Acme Decorators E8773 or E7939 Est 25 years. x

E. CONRAD. B5643. L. H. LOGAN. G4634. Painting and decorating, anytime.

GEO E GOODWIN FORMERLY OF Regina Painting and decorating contractor B5491 Res G9198 Satisfaction guaranteed 2528 Estevan Est 1911

GEORGE KING — PAPERHANGING. painting: guaranteed G6414 x

INTERIOR AND EXTERIOR PAINTING and paperhanging B3206. 26-40

LENNAX BROS.—PAPERHANGING INterior decorating exterior painting spraying Estimates free Phone B3752. tf

PAINTING AND PAPERHANGING DONE by experts. Satisfaction guaranteed. J. Goldie and A. Day. Phone Colquitz 130M or B3651.

SLASHED SUMMER PRICES
Stucco, Roof, Etc.
G3096 x

$10 AND UP—PAPERS THAT ROOM includes paper D Smythe B3837 x

PAPERHANGING & PAINTING (Continued)

SPRAY PAINTING. ROOFS, STUCCO, etc E7959 x

PRINTING

FINE PRINTING—SOCIAL, BUSINESS. Everything from a card to a catalogue at Diggon's. x

MAIL ORDER PRINTING SERVICE P.O. Box 21, Victoria B.C H Ogden x

PLOWING

A GARDEN ROTARY PLOWED THE day you phone Machine goes through small gate. Frank Glass, G 1205. x

ACREAGE AND GARDENS PLOWED and disced excavating and leveling, etc Ford tractors Jewkes E7377 tf

GARDENS AND LOTS PLOWED, BACK filling and excavating. O. E. Carlson. B1347. x

REFRIGERATOR REPAIRS

AUTHORIZED FRIGIDAIRE SERVICE
By Factory Trained Experts
COMMERCIAL or DOMESTIC
Quality Workmanship
Genuine Factory Parts
McLENNAN, McFEELY & PRIOR LTD.
Phone G1111—Ask for Service Dept. x

ROOFING

ALL WORK GUARANTEED
Asphalt roofing, new or old roofs. Hexagons or square butts, reds, greens, black and blue. Ace Tex, Barrett, Philip Carey approved applicators, workmen fully insured; also gutter work, brick siding and insulation. Easy monthly payments. Call us for a free estimate without obligation
STEWART & HUDSON
405 Gorge Road B2171; Nights E5961

"ROOFING"—DOUBLE PROTECTION
Full guarantee on Genuine Duroid Shingles Sidney Roofing Approved Applicators HEAT SEAL INSULATION AND ROOFING (V.I.) LIMITED
749 Broughton Street E5221
Evenings G2506

A PERFECT COMBINATION
Genuine Duroid Roofs and Applied by The Genuine Duroid Approved Applicators
HOME BUILDING PRODUCTS LTD
2008 Government G5421

SIGN PAINTING

SIGN PAINTING, SHOWCARD WRITing, truck lettering, etc. Prompt attention and satisfaction assured. Phone B 3407. 26-51

SPORTING GOODS

"Sport Goods for Good Sports"
THE SPORT SHOP 829 FORT ST. E6122 x

TREE FELLING

TREES FELLED, CUT UP; HOUR OR contract, 1073 Oliver. G4598. x

TAILORING

HIGH GRADE CUSTOM TAILORS TO ladies and gentlemen. British woolens. Murrell's, 1317 Broad Street.

TAILORING, DRESSMAKING, ALTS., furs, fine mending, collars turned 1030 Fort

TREE TOPPING

DANGEROUS TREES TOPPED OR felled by experienced man Phone Col 110M

TREE SURGERY

A COMPLETE TREE SERVICE
Scientific Pruning and Cabling
Dangerous Trees Removed—Cut Up
Oak Loopers Sprayed and Lawns Deweeded
COWIE & HICKS
B1676
Evening B2065 x

VACUUM REPAIRS

ALL ELECTRIC VACUUM CLEANERS repaired Parts all makes Brushes rebristeled wheels switches bags belts motors reconditioned Call G3113 807 Fort

WATCH REPAIRS

SWISS WATCH SHOP 745 Pandora
Guaranteed Watch and Jewelry Repairs by Expert Swiss Watchmakers x

VENETIAN BLINDS

FLEXIBLE METAL SLATS
COLORED TAPES
WROUGHT STEEL HARDWARE
WHOLESALE RETAIL
Prompt Delivery — Terms if Desired
Free Estimate
PHILBROOK BUTLER & CO LTD
2020 Douglas Street E5341

WASHING MACHINE SERVICE

AUTHORIZED BEATTY WASHER AND APPLIANCE SERVICE
WE CALL AND DELIVER
McLENNAN McFEELY & PRIOR
1400 Government Phone G1111

BUSINESS CARDS (Continued)

WOOD and COAL

A1 WOOD SPECIAL FOR SHORT TIME only. Dry inside fir blocks mixed with bark slabs, 12-in. Don't struggle with wet wood, buy Sooke dry wood, the only wood on the island that doesn't go in water. Now selling at a reduced price, $5.50 cord, in two-cord lots. E 3925, day or night. 26-37

A BARGAIN—ALL 100% DOUGLAS FIR, mostly inside blocks and slabs, 2 cords $11 and 4 cords $20. No. 1 millwood, 2 cords $9. Dry wood, $7.50 a cord. Delivery right away. Phone day, E8842; night E3070. Safeway Fuel Co. 26-31

BONE DRY FIR—STOVE LENGTH Clean. Half-cord lots for $3.50. Post card to M. Singh, 812 Roderick Street. 26-47

BONE-DRY 12" DOUGLAS FIR, $7.50 cord; 1½ cords, $10.50. Day, G7761; night, G7897. Bone-dry kindling wood, $5.00 cord 26-34

A BARGAIN—HILLCREST FIR WOOD
SPECIAL FOR 3 DAYS ONLY
DRYLAND DOUGLAS FIR—ALL NO. 1 heavy slab, mixed with dry inside blocks, all hand picked, no rubbish, all 12-in., clean, never been in water. Immediate delivery. Regular $6.00.
NOW ONLY
1 CORD FOR $5.50
IN 2-CORD LOTS
HILLCREST FUEL COMPANY
G1461, Day G3015, Day and Night 26-46

A BIG CORD SEMI-DRY CEDAR, $3; half cord, $1.75. Dry cedar, $5. E6722. 26-49

DRY—NEVER IN WATER, 100% FIR One cord $5 One big load $9 G1755

SPECIAL SALE OF CLEAN NO. 2 INside blocks. We guarantee there will be no sawdust, short ends, chips, etc. $4.00 a cord, in 1½-cord lots. Phone E3183. 26-43

ALL DRY LAND FIR WOOD
READY TO BURN
THE BEST ON THE MARKET
INSIDE FIR BLOCKS AND SLABS
ONE CORD $ 6.00
TWO CORDS $11.00
COWICHAN LAKE WOOD CO.
NIGHT, E0420—DAY, E5023 26-21

BONE-DRY SCREENED SAWDUST
100% Fir Headrig Sawdust, double screened; no bark or shavings. We guarantee year-round supply. This is truly the best sawdust available Buy it and see. Sacked, $6.00 Bulk, $4.50. G2404. 26-29

MILLWOOD, $7.50 CORD. YARD DRY, $5.50. Famous Fuel, G5723 or G3025. 26-47

SPECIAL BARGAIN FOR NO. 1 MILLWOOD
All in Stove Lengths—Good for Furnace and Fireplace—Thick Bark Slabs—Mixed With Inside Blocks
Phone for IMMEDIATE DELIVERY
B1973
WOOD FUEL COMPANY 26-29

SPECIAL—TWO WEEKS ONLY. QUICK delivery. The best of wood, never been in water. All hand picked, therefore, no rubbish or sawdust. Two cords, $11 Victoria Douglas Fuel. Head office, 1826 Government Street. G6568. x

A DEPENDABLE BARGAIN IN GOOD WOOD
Up-island 100% Fir all chopped for your convenience, ready to burn: $6.00 cord. Also big wood 100% Fir Dry Blocks and Slab, all 12" $6.00 cord Order today—deliver tomorrow RONALD HOPKINS FUEL CO Day E7916, night. x

DRY DOUGLAS INSIDE FIR
Ready for Immediate Use
2 CORDS, $10.00
1 CORD KINDLING, $5.00
QUICK DELIVERY — E5023 26-49

NO. 1 DRYLAND DOUGLAS FIR WOOD
FROM GREAT CENTRAL—Heavy bark slabs, mixed with inside blocks, all in stove length. No rubbish. Easy to split. One cord, $6, delivered in two-cord lots.
Phone for Immediate Delivery
B3834 — Evenings B1973
ISLAND FUEL SUPPLY 26-48

SAWDUST
100% Douglas fir, clean, coarse, double screened, headrig Sawdust from Elder's Mill, Sooke. We guarantee to supply year around. $5.50 unit, sacked. $4.50, bulk. Sooke Lake Fuel Co. B3222-B1086. We deliver in city, Sooke, Metchosin, Happy Valley, Colwood districts. 26-50

A 1 FIR
BIG SLABS and BLOCKS
12-in. Length—NEVER IN WATER
Loaded by Hand—No Rubbish
1½ CORDS $ 7.50
3 CORDS $15.00
SPECIAL SALE — FOUR DAYS
PHONE E0883 26-53

THREE-DAY SPECIAL
All Fir, Bone Dry, 12-inch Length
Kitchen, Furnace and Fireplace Use
Hand Loaded—No Rubbish
ONE CORD, $7.50; 1½, $9.75
Moving Yard
E0883 3-29

WOOD — SPECIAL THREE DAYS
Owing to shortage of yard space, we are cutting up all our cull lumber and edgings into 12-inch wood This wood is all ready for use for kitchen or kindling and heater or furnace Buy now and save. Good measure and quick delivery.
Big 2-Cord Load Only $6.50; 4 Cords Only $12.00
O.K. FUEL
760 Topaz G 2452 26-25

WOOD and COAL (Continued)

SAWDUST
100% Fir From Tie Mills Only
Wanted 100 Customers
Order Now and Your Winter Supply Will Be Guaranteed
Sacked or Bulk
STARCK FUELS
Days, E1451, E3512 Nights, Bel. 59X, Col. 29H 26-35

Professional Cards

ACCOUNTANTS

CAPITAL BOOKKEEPING SERVICE
1115 LANGLEY STREET
Complete Accounting and Auditing for Small Businesses
Phone: Office, B4351, Evenings, Mr. Whyte, G3893 x

BOOKKEEPING INCOME TAX
R. W. McINTYRE & CO.
"A Complete Business Service"
749 Broughton St. Garden 5114

CHIROPRACTORS

JOHN M STURDY
"Specific Chiropractor"
Neurocalometer
Complete X-ray Fluoroscopic Laboratory
612 View Street E5034

ELECTROLYSIS

SUPERFLUOUS HAIR AND MOLES REmoved permanently by electricity. Success guaranteed. Dorothy Hanman, specialist, London, England. Practice established in Victoria 30 years. 503 Scollard Building. Phone G7642. 26-50

PATENT ATTORNEY

MARKS & CLERK, PATENT ATTORneys, 904 Bk. of Toronto Bldg., Victoria.

PHYSIOTHERAPIST

ESTELLA M. KELLEY—SHORT WAVE massage, irrigations E9121. 612 View. tf

13 EDUCATIONISTS

BE PREPARED: BUSINESS, SECREtarial, radiotelegraphy, civil service course. Day and night classes. Sprott-Shaw School

COACHING, QUALIFIED TEACHER, University entrance, senior matriculation, Victoria College. E1418. 6-32

ROYAL BUSINESS COLLEGE, 1006 GOVernment G6016 E W Maunsell tf

15 DRESSMAKERS

FASHION DRESSMAKERS, 749 BROUGHton Street. Suits, dresses, coats, alterations. Rep. Nubone Foundations E0726.

LADIES' AND GENTLEMEN'S ALTERAtions; tailored skirts and dresses a specialty. E0028. 26-46

PLAIN SEWING—MEN'S SHIRTS, SHIRT collars turned, children's wear and button holes. B3304. 26-29

MUSIC

FINEST VOCAL TUITION—FORMERLY Hamburg Conservatory, Toronto Florence Gunn G2062. tf

Special Summer Rates
Popular Piano
REX MUSIC STUDIOS
568A Yates Street G5031 x

Employment

19 HELP WANTED—MALE

DEPARTMENT STORE, DUNCAN, REquires first-class meat cutter; steady work; good wages and working conditions. Chance for advancement for young man. Single preferred. Box 895 Times. 3-31

EXPERIENCED BAKER. APPLY BOX 905 Times. 6-31

BOYS WANTED TO SELL
THE VICTORIA DAILY TIMES
THREE EDITIONS
11.30 3.30 5.10
APPLY IN PERSON
CIRCULATION DEPT.
THE VICTORIA DAILY TIMES x

MAN WITH EXPERIENCE IN CHINA and crockery required for large store. Box 906 Times. 3-29

PENSIONER AND WIFE AS CAREtakers for private home at Vesuvius, Salt Spring Island. Must be able to look after vegetable garden and willing to do a comparable amount of light work in return for attractive, well-built cottage. Reply stating age, references and home address to R. P. Farmer, RR1, Ganges, B.C. 3-28

SCHOOL BAND INSTRUCTOR—MAN preferred, capable of teaching beginners on brass, woodwind and percussion instruments. Would also conduct band in Greater Victoria School District. Additional teaching knowledge of string instruments is desirable but not essential. Apply to Senior Municipal Inspector of Schools, 1047 Joan Crescent, Victoria, B.C. 7-28

WANTED—BOY FOR OFFICE WORK with long-established firm. Good chances for advancement. Apply Box 898 Times. 3-27

WANTED — SIGN PAINTER, SPARE time o.k. Box 6504 Times. 3-28

WANTED—THREE FIRST-CLASS AUTO body men. Apply Mooney's Auto Body Shop, 514 Cormorant St. 3-28

WANTED—YOUNG MAN WILLING TO learn refrigeration and steam engineering. Must be handy with tools. Box 896 Times. 4-27

WANTED IMMEDIATELY
100 WOMEN OR GIRLS, 15 OR OVER, FOR LOGANBERRY PICKING IN KEATING AND GORDON HEAD DISTRICT
Apply
FARM LABOR BUREAU
604 Broughton Street 1-27

WANTED
EXPERIENCED PRESSER
ALSO AN EXPERIENCED SPOTTER
APPLY
PAGE THE CLEANER
2929 DOUGLAS x

IF YOU'RE A BUTCHER A BAKER A candlestick maker or any of dozens of other kinds of merchants you can profit by advertising in the Times Classified Ads.

DOTTY DRIPPLE

By Buford Tune

HELP WANTED—MALE-FEMALE

WANTED—KITCHEN HELP. APPLY Poodle Dog Cafe Ltd. x

20 HELP WANTED—FEMALE

GIRL WANTED AS OFFICE CLERK IN credit department of our Victoria branch. Credit experience preferred. Write to Sweet Sixteen Ltd., 2204 Main Street, Vancouver. 4-28

TWO WAITRESSES WITH EXPERIENCE; one full time, one part time. Apply personnel office, Hudson's Bay Co. tf

WANTED BY FIRST OF SEPTEMBER, couple to share house rent free in return for light housekeeping duties and caring for five-month-old child, 8 hours a day. Ideal for older couple with pension or couple with children. Box 6547 Times. 6-33

WANTED—CLERK FOR DRUG STORE. Cunningham Drug Store, Yates and Douglas. 1-27

WANTED — STENOGRAPHER FOR A well established firm. Box 904 Times. 2-27

YOUNG GIRL WANTED FOR STREET photography work. Apply Movie Snaps. 707 Yates Street. 3-29

WANTED
EXPERIENCED PRESSER
PAGE THE CLEANER
2939 DOUGLAS x

SITUATIONS WANTED MALE

EXPERIENCED ACCOUNTANT
will install or improve bookkeeping system. Complete or part-time service. Small business a specialty.
BOX 5863 TIMES tf

Home Building

BUILDING SUPPLIES

HOME BUILDERS' SUPPLIES
This Week's Special

MEGANTIC FIBREBOARD—A good quality insulating fibreboard, a full ½-inch thick it can be nailed right to studdings. Ideally suited for attics, basements, cottages or any rooms where a warm, sound, deadening wallboard is required. Can also be easily cut for a plaster base. All 4 ft. x 8 ft. sheets, now selling for 6½c square foot. In lots of 1,000 square feet or more, only 6c square foot.

SHIPLAP—Now available, 100,000 square feet shiplap, in grades No. 2 and better common. Order early.

INSULATION—Try the new Gyproc wool batts, completely encased in vapor proof barrier, easy and pleasant to handle. No increase in price. Saves up to 30% in fuel, which really counts with present high costs.

ROOF COATINGS—Now is the season to apply roof coatings to flat roofs and roll roofing jobs. PLASTI SEAL, brush it or cold right out of the can, contains asbestos fibres, gives new life to old roofs. Per gallon, $1.89. In 5-gallon lots, $1.66 per gallon. By the barrel, $1.35 per gallon.

ROOF CEMENT—A similar material without the fibres. Brush it on right from the container. Per gallon, $1.63; 5-gallon lots, $1.38 per gallon. Drums, $1.08 per gallon.

ROLL ROOFINGS—
2-Ply, 108 sq. ft., inc. nails and tar $3.13
3-Ply, 108 sq. ft., inc. nails and tar 3.69
Mineral Surfaced Roofing, any color, inc. nails and tar 4.63

"W" EMULSION—A thin liquid waterproofing for exterior basement walls. Apply before backfilling dirt. Per gallon, $1.35. 5-gallon lots, per gallon, $1.13.

ARMOURTITE — Basement waterproofing for all interior walls. A white powder to be mixed with water and applied to interior walls for all leaks. 3-lb. can, $1.05; 5 lbs., $1.50; 15 lbs., $3.75; 75 lbs., $15.00.

ARMOURCOAT—A beautiful lasting, economical finish for exterior stucco, concrete, brick, masonry, fish pools, etc. Easy to mix and apply, many choices of colors. 4 lbs., $1.00; 14 lbs., $3.22; 65 lbs., $13.00.

JUST ARRIVED—Beaverboard and Kenmore wallboard, a lightweight cream colored wallboard, for applying over veejoint, shiplap, cracked plaster, etc.

CORRUGATED FIBREBOARD—4 ft. x 8 ft. sheets, only 80c each.

CLEARANCE . . . must go . . . Screen Doors at sacrifice prices. Full screen at $2.95 each; panel bottom style, $4.75 each.

STEWART & HUDSON LTD.
405 Gorge Road Phone B2171

SIDNEY LUMBER LIMITED

OAK FLOORING—Just arrived. A large shipment of plain red oak flooring, tongue and groove end matched. In 3 grades and 2 thicknesses, 3-16 and ⅝. This is tongue and groove and as easy to lay as fir flooring. Priced from $245 to $380 per M.

SPRED BLEND DOES IT! A large commercial establishment in Victoria is now using BLEND throughout their entire building. The job is a complete success and has cut maintenance costs in HALF. Ready to apply, BLEND costs you only $4.23 per gallon, and you have a choice of 24 beautiful, washable, pastel shades.

WEISER DOOR LOCK and LATCH SETS—The newest development in modern door hardware. Installation is only a matter of minutes for anyone and only a 1-in. bit is needed for boring the door. This lock is fully reversible and solid brass or bronze is used on all exposed parts of ALL locks. Inside latch sets $3.40 each; front door sets $11.35 and $14.00. Front and back door locks can be supplied keyed alike.

Floor sands and edgers for rent.

Free estimates on your roofing job.

SIDNEY LUMBER LIMITED
Paint and Builders' Supply Headquarters
2333 Government Street Phone B5187

Trucks, Trailers, Tractors, Sanders, Saws, Sprayers, Screw Jacks, Welders, Wheelbarrows, Mixers, Drills, Pipe Tools, etc.

FOR RENT

SHELBOURNE EQUIPMENT COMPANY
3108 Shelbourne St. (Off Hillside) B2214 1-26

NAILS FOR SALE
ANY QUANTITY
CANADIAN SPECIALTY CO.
802 EAST HASTINGS VANCOUVER, B.C.
PHONE HASTINGS 1543 x

Merchandise

25 FOR SALE—MISCELLANEOUS

A BETTER CHANCE FOR TOOLS, ETC. AT JACK'S, 1421 BROAD
A Dandy Large Guitar and Case $15.50
A Toledo Ratchet Pipe, Stocks and Dies, new 17.50
A 10-lb. Balance Scoop Scale, perfect 5.50
A 1" to 2" Starrett Micrometer 12.50

A LARGE QUANTITY OF PAINT. ALERT Service Transfer Co. Ltd. E4101. tf

BABY BUDGIES, 70 TO CHOOSE FROM. Albinos and 18 colors. Brentwood Aviaries. H. Andrew. Phone Keating 17G. 26-33

BEAUTIFUL LARGE WHITE ZIRCON ring. Sparkles like diamond in sun. $40. G 8571, a.m. Box 903 Times. 2-27

CASH REGISTERS, McCASKEY ACcount registers, Todd protectograph cheque writers and signers, payroll systems, visible index systems, continuous and carbon interleaved forms, Arrowtape, Peirce wire recorders, dictation machines, business forms. J. R. Pipes Business Systems, 943 Yates Street. E6021. 3-29

25 FOR SALE—MISCELLANEOUS (Continued)

BEAUTIFUL BREAKFAST SETS
AND
DINNER SETS

Buy now and pay with the use of our easy payment plan.

32-PCE. BREAKFAST SETS, in pottery and semi-porcelain. These come in lovely soft pastel shades, or if you prefer we have them in dainty floral patterns.

$14.50 AND UP

52-PCE. DINNER SETS, in exquisite Bone China—in such a variety of gorgeous patterns and colors they must be seen to be appreciated.

$29.50 AND UP

66-PCE. BONE CHINA DINNER SETS, every piece imaginable for the most formal occasion.

$37.50 AND UP

MACDONALD'S LIMITED
747 YATES
Furniture — China — Appliances

CLEARANCE SALE OF HOUSEHOLD effects, including two large clothes cupboards, writing desk, combination Victor radio, piano, antiques, curios, oak mantelpiece, balustrading, tools and one Sioux half horsepower flexible shaft A.C. sander. At the Old Oaken Bucket, corner of Washington and Gorge Road. Weekdays, from 1 to 5.30. tf

COLEMAN LANTERNS, TWO-BURNER stoves; G.I. stoves and repairs. F. Jeune & Bro. Ltd., 570 Johnson Street. G4632.

FOR SALE—CLAY FILLING. ANY quantity E4914. x

FOR SALE—BEAUTIFUL ICE CREAM tables, soda water carbonator, baker's dough mixer, cake mixer and all the attachments with it. Apply to manager, Cameo Cafe. 26-45

FOR SALE—ONE SOFT DRINK CABInet. Phone E8252. 3-27

FREE RAILROAD TIES
HELP YOURSELF
BETWEEN MOSS AND MEMORIAL ON MAY
and
EAST OF POINT ELLICE BRIDGE 6-31

FIVE ONLY
ROTO LAWN MOWERS
TO CLEAR AT $17.95

These Lawn Mowers are specially designed to give you gardeners the minimum of effort in cutting your lawns. You will wonder—after using one of these—how you ever managed with that old mower of yours—pushing and shoving it across the lawn—accompanied by many a backache. This lawn mower has a 16" cut, fast spiral five-blade reel, automatic adjusting bearings, rigid steel cutter bar. The big steel disc wheel rotates on smooth turning Oiltite bearings — BIGGER — HEAVIER RUBBER TIRES. NEW TUBULAR STEEL HANDLE FEATURES IMPROVED SUSPENSION and RUBBER GRIPS.

This is Guaranteed against defective materials and/or workmanship. Come in and see and you are sure to buy at this very special price.

STREAMLINE SALES LIMITED
821 Yates Street Phone E2423
(Opp. Dominion Theatre)

MANURE

DUCK GUANO—THE WONDER FERTIlizer $1 per sack delivered. Makes excellent garden liquid. Sidney Duck Farm Sidney Phone Sidney 180 x

MISCELLANEOUS HOUSEHOLD EFfects, including: Walnut bedroom suite, $100; natural finish dinette suite, $65; red leather chesterfield, $50; kneehole desk; chester of drawers; child's cupboard; etc. Phone G4949. 3-29

WAR Surplus Paint and Fire Extinguishers subject to prior sale. Atherfield Trading Company Limited, 897-A Esquimalt Road. x

VACUUM CLEANER WITH ATTACHments and floor polisher, new. E0851. 26-58

WARDROBE AND DRESSING TABLE—Antique; very handsome inlaid walnut. Telephone E3873. 3-29

WRINGER ROLLS FOR ALL MAKES elect washers Taylor & Co. 828 Fort

ZARRY—1615 GOVERNMENT—G8753
Small Graveley Power Cultivator 4/10; Hand Truck; Sewing Machines; Remington Typewriter; Scales.

CLOTHING

SPLENDID "BLACK WATCH" COSTUME, kilt plaid, bonnet, matched hose. Fine sets of "pipes" and chanters. G3649. 2-26

FURNITURE

STOP THOSE SKIDDING RUGS

Make your throw rugs and mats safe on polished floors with

"GRIPTEX"

The new solution you paint or spray on the back of your rugs to grip the floor. No wrinkles or sliding under foot. Does not mark or mar the floor.

$3.25 PER QUART

STANDARD FURNITURE CO.
Right through, YATES to VIEW

NEW SHIPMENTS JUST ARRIVED
Include:

Bookcases, glass door	$32.50
Duncan Phyfe Drop-elaf Tables	37.50
and	49.50
Chesterfield Tables, walnut	16.50
Coffee Tables, walnut	17.50
Card Table Screens	5.95
Samson Card Tables	5.85

We have now a fine selection of FORMICA Heat-resistant Extension Kitchen Tables, in all colors, chrome hairpin legs, $64.50 to $75.00

Chrome Chairs to match	$9.95 to $17.50
All-steel Ice Refrigesators	$54.95

HOME FURNITURE CO.
825 Fort Street Phone B5138

FURNITURE (Continued)

AUGUST
FURNITURE
SALE
NOW IN
PROGRESS

REDUCTIONS IN ALL DEPARTMENTS

HOME FURNITURE CO.
825 FORT STREET PHONE B5138

REDUCTIONS IN SUMMER
FURNITURE

METAL GLIDER ARMCHAIR—White enamel, padded covering, upholstered in navy waterproof material, piped in white. $29.50

WHITE ENAMEL GLIDER SETTEE—With attractive striped padding.
Regular $37.50 for $29.50

MATCHING GLIDER ARMCHAIR
Regular $21.00 for $16.50

SOLID OAK GLIDER—Will easily seat three or four persons.
Regular $23.50 for $19.50

WHITE ENAMEL PORCH CHAIR—With smart, heavy canvas lattice back and seat in either canary or powder blue.
Regular $9.25 for $7.75

WHITE ENAMEL RECLINING CHAIR—Covered with extra heavy fine quality canvas in deep blue, complete with head rest. Adjustable.
Regular $11.25 for $8.50

WHITE ENAMEL PORCH CHAIR—Covered in striped waterproof canvas.
Regular $6.50 for $4.75

Various Other Chairs, Tables, Etc., At Worthwhile Reductions At

McLENNAN, McFEELY & PRIOR
LIMITED
1400 Government Street Phone G1111

Writing Desk, small	$12.50
Two Smart Pull-up chairs, each	$12.50
Square Table and 4 Kitchen Chairs	$16.50
2-Piece Chesterfield, newly covered	$45.00
Large Chinese Camphor Chest	$65.00

SEED'S FURNITURE
1111 Fort Street Phone E0622 x

SPECIALS IN USED FURNITURE

Odd Upholstered Chairs, from $7.50 to	$37.50
Odd Chesterfields, from $12.50 to	47.50
Walnut Chest of Drawers, waterfall edge	34.50
Odd Dressers, from $7.50 to	45.00
Walnut Cedar Chest with drawer	45.00

HOLLAND BROS. & CO.
824 Fort Street E0913 x

At Leadbetter's Better Class Used Furniture Store. 705 Johnson Street, one store off Douglas Street—still plenty of good used furniture bargains. Phone G4424 Free delivery

CHESTERFIELD RE-COVERED AND MODERNIZED
FREE ESTIMATES
HAGEL'S CHESTERFIELD HOUSE
536 JOHNSON STREET G3042 x

AN EXTRA ROOM FOR $69.50
NEW ARRIVALS IN
CONVERTO COUCHES

These couches are ideal for your den or spare bedroom—Just think, you have a room with a double use—It can be used as an extra bedroom when you have guests or as a den in the daytime. We think these are ideal for such a purpose and feel sure that most people with families who are grown up enough to entertain would just love one.

EXTRA SPECIAL UPHOLSTERY
FINE QUALITY AND TRULY
PREWAR QUALITY
$69.50

VOGUE FURNITURE HOUSE
860 Yates Street Phone G 3111
"Where Customers Send Their Friends"

PALMER-LAMBE COMPANY
AUCTIONEERS
1232 ESQUIMALT ROAD
WILL BUY OUTRIGHT OR SELL BY AUCTION
G 4023 26-48

A FEW NICE BEDROOM RUGS AND A small quantity of stair and hall runner. Upholstered furniture and carpet cleaning done in your home. Carpetorium, 1119 Vancouver Street. E2861. x

FELT AND SPRING-FILLED MATtresses and box springs rebuilt like new. Atlas Mattress Shop, 2714 Quadra at Hillside G4925. x

FLOOR LAMP, $4.00. SIMMONS COUCH, $4.00. Gramophone, $5.00. Organ, $10.00. Parlor stove, $25.00. B3957. 2-28

ROSE CONVERTO—PERFECT CONDItion; blanket span. Reasonable. E3419. 3-27

VICTORIAN WALNUT EXTENSION dining-room tables; walnut and mahogany chests of drawers. B. M. Zarry, 1415 Government. B3513.

WALNUT DINING-ROOM SUITE—SIX pieces. 4021 Blenkinsop. Evenings, Albion 154X. 3-29

YOUR COMFORT IS OUR BUSINESS Mattresses rebuilt guaranteed to feel and look like new. Save money by calling the Capitol Mattress Co. 2905 Douglas Street G 3522

STOVES and FURNACES

ALL TYPES OIL BURNERS SOLD SERviced and installed new and used. Oil ranges disconnnected and hooked up Copper coils Hot water tanks and accessories. Eagle Oil Burners E 8568 Temp 1015 Dunsmuir Street x

STOVES and FURNACES (Continued)

BOILERS CONNECTED ALL TYPES stoves repaired Day or night service Furnaces overhauled repaired Phone G6401 Youson after 6 p.m.

CREAM ENAMEL-FRONT RANGE, warming closet new copper coil $87.50 Carter's Stove Store 822 Fort St E 3511

FOR SALE—OIL BURNER FOR KITchen stove; fittings and Imperial Oil contract. $40. B4078. 3-29

FURNACES REPAIRED AND INstalled All work guaranteed Shaw Sheet Metal, 1317 Wharf Street. B2342.

ONE ONLY
LARGE SIZE WOOD and COAL RANGE
With Hot Water Jacket and additional water reservoir $198.50
B.C. HARDWARE 724 FORT

WANTED—500 RANGES. HIGHEST prices paid Peden Stove Store 723 Johnson Street E1451

SOUTHALL STOVE CO.
Sawdust Burners Stoves Furnace Repairs
Boilers Coal Stokers Oil Burners
646 CORMORANT ST Victoria B C

26 BICYCLES, MOTORCYCLES

BICYCLE REPAIRS, ALL WORK GUARanteed Bernard Ltd. 1410 Douglas G5911

BICYCLE REPAIRS AND SUPPLIES—Crowtner Bros. 854 Yates (near Atlas)

MAN'S PHILLIPS BICYCLE—WIDE AND racing handlebars, new tires; $25. E4756. 1-27

NEW AND USED BICYCLES. SUPPLIES and repairs. Bicycles for hire and keys made. Harris Bicycle Store. 758 Fort Street. G7824.

1946 ROYAL ENFIELD—350 C.C.; PILlion seat, crash bars, windshield; good condition. 36 Howe Street. E2917. x

Autocycle Specialist. Douglas Motorcycles. W. J. Gawne, 1120 Cook. G4032.

AUTOCYCLE OWNERS
Trade Your Present Machine in on a Lightweight Motorcycle and Increase Your Cruising Range
Slightly Used 125cc CHEK at $325 on Hand
R. SHANKS & SONS
921 Fort Street

BICYCLES
REPAIRS
SPORTING GOODS
Carriages Rented, 25c Daily
ROBINSON'S
1307 Broad Street Phone E6212

BICYCLES
OVERHAULED - PAINTED
Parts for All Bicycles
Complete Line of Sporting Goods
BOB PEDEN LTD 646 Johnson E2815

27 MUSICAL INSTRUMENTS

SAVE PIANO STORE FOR GUARANteed reconditioned pianos 754 View G2512 x

HAWAIIAN GUITAR—COMPLETE WITH case, new condition. Price, $20, or will trade for camera. After 5.30 p.m. E0128. 2-28

LEARN TO PLAY THE
PIANO-ACCORDION
SPECIAL OFFER AT FLETCHER'S
HOHNER 32-BASS ACCORDIONS — With carrying case $125.00
INCLUDING 2 MONTHS' LESSONS

These are private lessons with a competent teacher. You get one lesson a week for two months at no extra charge. This is your opportunity to learn the most popular of all portable instruments. Convenient terms may be arranged.

FLETCHER'S
1130 DOUGLAS STREET 6-27

RADIO REPAIRS

JUNCTION RADIO SERVICE—REPAIRS by expert technician Quick service B 1822 tf

FOR COMPLETE SATISFACTION AND guaranteed workmanship send your repairs to David Spencer Ltd specialists in radio services and members of A R T of B.C Phone B 4141 611 View St tf

HAVE YOUR RADIO FIXED NOW BY competent experienced technicians Quick service Standard prices Fletcher Bros G 7148 tf

KENT'S LTD EXPERT RADIO SERVice by skilled technicians and the most modern testing equipment Phone E 7104 742 Fort Street tf

28 RADIOS

McLENNEN, McFEELY & PRIOR
LIMITED
British Columbia Distributors for
STEWART-WARNER RADIO
Sales and Service
1400 Government St. Phone G 1111

32 WANTED MISCELLANEOUS

CHEST OF DRAWERS—IN FAIRLY DEcent condition. B5617. 3-26

HIGHEST PRICES PAID FOR AUTHORized text books in good condition by Diggon's of Government Street x

HIGHEST PRICES FOR YOUR OLD gold Rose's Ltd 1317 Douglas

RIFLE AND SHOTGUN. G6614. 26-40

SEED'S—WE BUY USED FURNITURE 1111 Fort Street E 0622

USED RUGS WANTED PHONE E 2861 Carpetorium Co. 1119 Vancouver St x

32 WANTED MISCELLANEOUS (Continued)

WANTED—CHICKEN HOUSE IN GOOD condition, to house about 12 birds. Phone Albion 153X. 6-27

WANTED—SMALL ENAMEL ICE BOX, in good condition. Colquitz 66. 3-29

WANTED—'27 CHEVROLET REAR wheel (12 spokes). G2097, evenings. 3-27

WANTED—USED FURNITURE. HOLland Bros. 824 Fort E 0913 tf

WANTED — FURNITURE

A LOT OF PEOPLE HAVE SOLD US A very large amount of used merchandise They sell to us because they know our prices are fair. If you have used furniture, etc., for disposal, for spot cash, please phone Wally Gray at the Retail Warehouse Thanks folks.

RETAIL WAREHOUSE
851 Balmoral Road Phone G4913 tf

WE BUY ESTATES OF JEWELRY AND antiques large or small K A McLeod Co Ltd the Old Gold Shop 1111 Douglas Street G2724 x

33 DOGS and CATS

A BRAND NEW BOARDING KENNEL—Designed to give the utmost in comfort and sanitation with well-fenced exercise grounds Labrador puppies for sale and two 10-month-old springers Westmount Kennel Reg Station Road Langford Phone Belmont 131 x

BUCCLEUCH KENNELS - COCKER spaniels Dogs at stud Puppies. 1186 Craigflower Road G8846 x

CATS BOARDED IN MODERN, SANItary, individual quarters. Dogs bathed, trimmed and de-fleaed. Oakcrest Farm Kennels. Phone Colquitz 182M for appointments. x

FOR SALE—REGISTERED IRISH SETter puppies. 420 Langford Street. E6664. 6-32

FOR SALE—REGISTERED IRISH SETter puppies. 420 Langford Street. E 6664. 12-25

PART-PERSIAN KITTENS—FREE TO good home. E7451. 3-27

There's an offer in the TIMES CLASSIFIED ADS today you may be interested in

37 BOATS and ENGINES

A GOOD 12-FT. CLINKER-BUILT ROWboat; 7-ft. spoon oars; $75. E4756. 1-27

AN 18-FT. CABIN BOAT, 4 H.P. marine. Apply E1230 Monday, after 6 p.m. $400 or near offer. 2-27

DINGHYS ROWBOATS 12 TO 18 FT. inboard power boats Boats of all types built to order Vogler Bros Seacraft 304) Douglas Street E0412

FOR SALE—2½ H P ELGIN OUTBOARD motor, as new. Run about 20 hours $85.00 Phone G4424 or B5646. x

NEW 24-FT. GAS BOAT FOR SALE—Anchor Cafe, Cowichan Bay. 2-28

WANTED—A LOW-PRICED ROUND-bottom rowboat. E4756. 26-42

28-FOOT FISHBOAT COMPLETE—REduced to clear estate. Apply Foster's Shipyards, 419 Bay Street. E0408. 6-28

38-FT DIESEL CRUISER FOR SALE B5612 x

Repair Service and Parts for Air-cooled Motors and Outboards Marine Engine Installation Specialists Moulded Plywood Dinghies Outboard Motor Rentals
ANGUS MARINE 1129 Wharf St. G7431

AVAILABLE NOW
GENERAL MOTORS INDUSTRIAL and MARINE ENGINES
SIX-CYLINDER, 93 HORSEPOWER
OVERHEAD VALVES
WILSON MOTORS LIMITED
924 YATES ST PHONE E1107

ENGINE REPAIRS
From—
REPLACING A SPARK PLUG
To—
A COMPLETE OVERHAUL
On—
ALL SIZES of GAS or DIESEL ENGINES
QUICK SERVICE
ORR & JAMES LTD.
1210 Wharf Street Phone G 3121

Your Boat Designed and Built to Order
Engines Machinery and Boats Repaired
Welding and Cutting
FOSTER S SHIPYARDS
419 Bay Street Phone E0408 tf

DINGHIES—DINGHIES—DINGHIES
6-ft — 8½-ft. — 10½-ft.
PAINTED
SHIP CHANDLERS (McQuade's) LTD.
1214 Wharf Street Phone E 1141

41 MACHINERY

AVAILABLE IMMEDIATELY — SMALL International bulldozer, in good condition. E8425 days; B3947 nights. 12-38

FARMERS
ON DISPLAY—THE NEW
OLIVER T.N.T. TRACTOR PLOW
With Sub-soil Breakers—2-12" Radex Bottoms
Call and See It Today
We Cover the Island
SALES and SERVICE
SAANICH GARAGE AND SUPPLY
Royal Oak, B.C., R.R. 1
North Elk Lake East Saanich Road
Phone Keating 52K

RADIO PROGRAM

KVI	570	KPO	680	KJR	950	KNX	1070
CJOR	600	KIRO	710	CKWX	980	CBR	1130
KGW	620	KGO	810	KOMO	1000	KSL	1160
KFI	640	CJVI	900	CFCN	1010	[illegible]	1300

Tonight

5.30—Voice of Firestone—KOMO.
Chas Collingwood—KIRO.
Record Club—CJVI.
Pops on Parade—CBR.
Sports News—CJOR.
Sky King and Sea Hound—KJR.
Destiny Trails—CKWX.
Superman—KVI.
5.45: News—CJVI.

6.00—Tryout Theatre—KOMO.
Our Miss Brooks—KIRO.
Variety—CJOR.
News and Weather—CKWX.
Gabriel Heatter—KVI.
Musical Romance—CBR.
To You Tonight—KJR.
Salon Concert—CJVI.

6.30—Go For The House—KJR.
Amazing Mr. Tutt—KIRO.
Salon Concert—CJVI.
California Melodies—KVI.
Dr. I. Q.—KOMO.
Dixie Dean Group—CBR.
American T.W.A.—CJOR.
Bob White Show—CKWX.

7.00—Contented Hour—CJOR, KOMO.
Music by Cloutier—CJVI.
The Lone Ranger—KJR.
News—CBR.
Vaughn Monroe—KIRO.
News Sports—CKWX.
Fishing and Hunting Club—KVI.

7.30—Guy Lombardo—KIRO.
Dance Music—CJOR.
Summer Fallow—CBR.
Tomorrow's Tops—KJR.
Cisco Kid—CKWX, KVI.
Dance Orchestra—CJVI.

8.00—Lowell Thomas—KIRO.
Supper Club—KOMO.
Mr. President—KJR.
Rhythm is the Beat—CJVI.
Date After Dark—CBR.
Dick Diespecker—CJOR.
Let George Do It—KVI.
News—CKWX.
8.15: Racing Highlights—CJOR.
8.15: News of the World—KOMO

8.30—Freddie Martin—KIRO.
News Conference—KJR.
Portrait of a Woman—CJOR CJVI.
Gypsy Strings—CBR.
Philo Vance—CKWX.
First Piano Quartette—KOMO.
Case Book—KVI.

9.00—Telephone Hour—KOMO.
Inner Sanctum—KIRO.
Arthur Gaeth—KJR.
Appointment With Fear—CJOR.
Whirlpool Bridge Centenary—CBR.
Symphony of Melody—CJVI.
Glenn Hardy—KVI.
Leave It to the Girls—CKWX
9.15: Baseball—CKMO.
9.15: Fleetwood Lawton—KVI.

9.30—U.N Today—CJVI, CJOR.
The Big Story—KOMO.
Pass the Buck—KIRO.
Baseball—CKMO.
News—KJR
Twenty Questions—CKWX.
George Olsen's Orch.—CBR.
Could This Be You—KVI.
9.45: Olympic News—CJVI.

10.00—Concert Hour—KJR.
Fulton Lewis—KVI.
Six for One—CJVI.
Baseball—CKMO.
News — KIRO CBR CKWX. CJOR KOMO
10.15: Racing Highlights—CJOR

10.30—Kaltenborn News—KOMO.
In My Opinion—KIRO.
At Close of Day—CKWX.
Concert Hour—KJR.
Olympic Reports—CBR.
News—CJVI
Racing Highlights—CJOR.
Chuckwagon—KVI.

11.00—Dance Orchestra—KVI.
El Rancho Orchestra—KJR.
Dance Orchestra—CBR.
Music by Starlight—CJVI.
Concert Hour—CJOR.
Weather: Concert Hall—KIRO.
News and Doghouse—CKWX.
News—KOMO.
Labor—U.S.A.

Tomorrow

7.30—Bob Nichols—KOMO.
Breakfast Music—KJR.
News — CJVI, CJOR, CKWX, KIRO, KVI.
News; Sportscast—CBR.
7.45: Al Smith Show—CJVI.

8.00—Fred Waring—KOMO.
News — CBR CJVI CJOR CKWX.
Maury Rider—KIRO.
Breakfast Club—KJR.
Ozark Folks—KVI.
8.15: Breakfast Club—CBR.

Sings Favorites

Gladys Swarthout, opera and concert mezzo-soprano, sings three selections favored by her radio and concert audiences, on Telephone Hour tonight at 9, KOMO.

Tonight's Highlights

5.30—Eleanor Steber offers selections from Puccini's opera "Madame Butterfly" on Voice of Firestone — KOMO.

6.00—Comedienne Eve Arden stars as amorous teacher on Our Miss Brooks — KIRO.

7.00—Buddy Clark plays host to piano stylist Frankie Carle on Contented Hour — CJOR, KOMO.

8.00—Lowell Thomas returns to the air waves for his nightly broadcasts of the news—KIRO.

9.00—Mason Adams sails a haunted ship in "The Murder Ship" mystery on Inner Sanctum—KIRO.

8.30—News—KVI.
Breakfast Club—KJR CBR.
Jack Berch—KOMO.
Grand Slam—KIRO.
Music of the Waltz—CJVI.
Billy Browne—CJOR.
News and Markets—CKWX.

9.00—Art Baker's Notebook—KOMO.
Wendy Warren—KIRO.
News—CJVI, CBR, KJR.
News and Bob's Inn—CKWX.
Billy Browne—CJOR.
Kate Smith—KVI.
9.15—Ann Sterling—KJR.

9.30—Homekeeper's Calendar—KOMO.
Breakfast in Hollywood—KJR.
Housewives' Hit Parade—CJVI
An Old-fashioned Song—CJOR.
Helen Trent—KIRO
Laura—CBR.
Bob's Inn—CKWX.
Korns a Krackin—KVI.

10.00—Big Sister—KIRO.
Katherine Wise—KOMO.
Six for One—CJVI.
Morning Visit—CBR.
Pot Luck at Ten—CJOR.
Ted Malone—KJR.
Glenn Harvy—KVI.
News: Bob White Show—CKWX

10.30—Dr. Malone—KIRO.
Pot Luck at Ten—CJOR.
My True Story—KJR.
News—CJVI.
Lora Lawton—KOMO.
Say It With Music—KVI.
Bill Harrington—CBR.
10.45: Fort Street Shopper — CJVI.
10.45: Betty Crocker—KJR.
10.45: Guiding Light—KIRO.

11.00—Second Mrs. Burton—KIRO.
Double or Nothing—KOMO.
Betty Crocker—KJR.
Songs For You—CJOR.
Bill Harrington—KVI.
Bernie Braden—CBR.
Easy Aces—CJVI.

11.30—Nora Drake—KIRO.
Music for You—KJR.
Today's Children—KOMO.
Women's World—CJOR.
Make Mine Music—CJVI.
CBR. Presents—CBR.
Queen For A Day—KVI.
Pick The Hits—CKWX.
11.45: Let's Waltz—CBR.
11.45: Light of the World — KOMO

12.00—News—KIRO, CKWX, KVI, KJR
Road of Life—KOMO.
Piccadilly Parade—CJVI.
Midday Melodies—CJOR.
Musical Scrapbook—CBR.
12.15: Cecil Solly—KIRO.
12.15: Racing Highlights—CJOR.

12.30—Pepper Youngs' Family—KOMO.
Second Honeymoon—KJR.
News—CJVI, CJOR.
News and Ken Hughes—CKWX.
B.C Farm Broadcast—CBR.
Harmony Hoedown—KVI.

1.00—Backstage Wife—KOMO.
U.N Today—KVI.
Memory Time—CJVI.
Symphony Hour—CBR.
Harmony Hall—KJR.
Famous Voices—CJOR.
News and Music in the Air—CKWX
Winner Take All—KIRO.
1.15: Club Diary CJVI.

1.30—Lorenzo Jones—KOMO.
Housewives—KIRO.
Symphony Hour—CBR.
Ann Sterling—KJR.
Six for One—CJVI.
Take it Easy—CJOR.
Elbert Laschelle—KVI.
Will Reeder—CKWX.

2.00—Housewives' League—KIRO.
When A Girl Marries—KOMO.
Surprise Package—KJR.
Music Lovers' Corner—CJVI.
Sheila Presents—CBR.
Heart's Desire—KVI.
Take it Easy—CJOR.
Red White and Blue—CKWX.
2.15: Portia Faces Life—KOMO.

2.30—Just Plain Bill—KOMO.
House Party—KIRO
The Bay Show—CJOR.
Bride and Groom—KJR.
Music Lovers' Corner—CJVI.
News—CKWX
Commentary and Talk—CBR.
Hollywood Favorites—KVI.

3.00—Meet the Missus—KIRO.
Life Can Be Beautiful—KOMO.
Ladies Be Seated—KJR.
Ethel and Albert—CBR.
News—CJOR
World's Great Voices—CJVI.
Trail Riders—CKWX.
Alan Lomax—KVI.

3.30—Aunt Mary—KOMO.
Arthur Godfrey—KIRO.
Welcome Travelers—KJR.
Divertimento—CBR.
What's New—CJOR
Devotional Period—CJVI.
Music Box—KVI
Off the Record—CKWX.

4.00—This Woman's Secret—KOMO.
News: 900 Club—CJVI.
Hint Hunt—KIRO.
Guiding Light—CJOR.
Murals in Music—KJR.
Sari Corbin—CBR.
Fulton Lewis—KVI.
News: Off the Record—CKWX.

4.30—Piano Melodies—KOMO.
Club 15—CJVI, KIRO.
Sagebrush Serenade—KVI.
Big Sister—CJOR.
Max Chamitov—CBR.
Airy Notes—KJR.
Off the Record—CKWX.

5.00—Front Page Features—KIRO.
Racing Highlights—CJOR.
Record Rendezvous—CJVI.
Rendezvous Room—CBR.
Note by Note—KOMO.
Dick Tracy—KJR
Junior Radio Theatre—CKWX.
Adventure Parade—KVI.

41 MACHINERY (Continued)

BRAND NEW, NEVER USED—FAIRbanks-Morse 6 h.p. type "ZC" engine. Retail price, $339. Will sell for $250. Robert Mills, 3279 Alder Street, Victoria, B.C. 6-27

Automotive

CARS and TRUCKS FOR HIRE

CARS PICK-UP DELIVERY TRUCKS "U-drive." Victoria Auto Rental G2511

TWO-TON FLAT DECK AND DRIVER for hire G7318. 26-37

49 AUTO SERVICE DIRECTORY

BATTERIES REPLATED RECONDItioned repaired recharged Jones Bros Batteries 1314 Quadra Street

CHEVROLET ONE-TON PANEL—AVERage condition $800 or nearest offer E2861 Day calls only x

MOONEY'S
We Are SPECIALISTS in—
AUTO BODY REPAIRS
And
PAINTING
No Job TOO LARGE or Too Small
MOONEY'S BODY SHOP
514 Cormorant Street Phone E4177
1128 Vancouver Street Phone B1213

51 AUTOMOBILES

EXTRA VALUE IN USED TRUCKS

1942 INTERNATIONAL EXPRESS $1350
1945 DODGE TWO-TON—Three-yard box $1600

Be Sure to See These and Others

WE PAY CASH
For Used Cars and Trucks or Will Sell on Consignment

J. M. WOOD MOTORS
USED CAR LOT 837 YATES.

51 AUTOMOBILES (Continued)

FINANCING AUTOMOTIVE OVERHAULS and accessories All car repairs, overhauls and the purchase of automotive accessories can now be made under Gladwell Motors Budget Plan No down payment—up to 15 months to pay tf

AUTOMOBILE FINANCING
Conditional Sales, Agreements Discounted
Rate Reasonable Quick Decisions
ISLAND FINANCES LTD.
1112 Broad Street G6831 x

STOP!
DON'T GO FARTHER TILL YOU READ THIS
IF YOU WANT TO SELL OR BUY A CAR
GO!
TO THE VIEW ST. USED CAR BARGAIN HI-WAY
FIRST
NO WAITING — NO DELAY
McLEOD-LUMSDEN MOTORS LTD
VIEW ST. BARGAIN HI-WAY
864 VIEW STREET G1144
AFTER WE SELL WE SERVE
WE HANDLE YOUR CONTRACT
"YOU CAN'T BETTER THE BEST" x

IT COSTS ONLY $14 TO COVER FOR B.C. SAFETY RESPONSIBILITY LAW REQUIREMENTS. PINK CARDS SUPPLIED.
See or Phone
J. W. BUCKLER INSURANCE AGENCIES
121 Pemberton Building E2144
Life — Fire — Automobile — Casualty x

"PONTIAC"
"U" DRIVE
RATES—$1.00 Per Day and 10c Per Mile (gas supplied)
—OR—
$1.00 Per Day and 8c Per Mile (customer buys gas)
1947 AND 1948 PONTIAC 5-PASSENGER SEDANS FOR HIRE
Rates are based on an average minimum mileage of 40 miles per 24-hour day
PONTIAC "U" DRIVE LIMITED
900 FORT STREET PHONE G8154

FOR IMMEDIATE DELIVERY
SEE US NOW
ONE ONLY
WILLYS 1-TON CHASSIS AND CAB Four-wheel Drive
ONE ONLY
WILLYS ¾-TON PICK-UP DELIVERY Complete
COME IN AND SEE THESE NEW WILLYS TRUCKS
You'll Like Them
MASTERS MOTOR CO. LTD.
815 View Street Phone E3541

1815 DOUGLAS ST AUTOMOBILE insurance is our specialty Hawkes Foster Ltd. (formerly Ted Hawkes and Co.) B 2191. x

AUTOMOBILES (Continued)

USED CAR SPECIALS

1946—Chevrolet Fleetmaster Sedan.
1942 Chevrolet Stylemaster 5-Passenger Coupe.
1941 Hillman Sedan.

If you are looking for a used car, see these first.

WILSON MOTORS LTD.
YOUR CHEVROLET DEALER
YATES AT QUADRA E 1107 x

SPENCER HOUSTON
CAR SALES
The Island's Largest Used Car Dealers
GUARANTEES
CUSTOMER SATISFACTION

1947 CHRYSLER ROYAL SEDAN. Custom radio, air conditioner.
1947 PONTIAC TORPEDO SEDANETTE. Two-tone paint, radio and heater.
1947 CHEVROLET FLEETLINE SEDANETTE. Radio, heater, two-tone paint.
1946 DODGE LUXURY LINER SEDAN, Fluid drive, radio, heater.

Drop in and You Will Be Surprised at the Liberal Trade-in Allowance on Your Car.

SPECIALS
1941 PLYMOUTH 5-pass coupe, excellent condition $1395
1938 NASH "6" coupe. This car is like new $1075
1938 HILLMAN sedan. Economy plus $645

AND MANY MORE
TERMS TO SUIT YOU
Open 9 a.m. to 9 p.m.
SPENCER HOUSTON
CAR SALES
945-951 YATES ST. B 1033 x

B.C. USED CAR SERVICE
943 YATES ST.
JUST PHONE B 4314
Mr. Buyer—Why not use this service, as it is free to you, and we know we can save you MONEY.
OFFERINGS
1947 Packard Sedan Clipper (6).
1946 Pontiac Sedan
1946 Monarch Sedan
OPEN FOR ARGUMENTS ON THESE CARS
Many More Listed of All Types
Mr. Seller—Just list your car with us at only 3%—we think that you will get action.
NO SALE, NO COMMISSION CHARGED
WE DO NOT OPERATE A CAR LOT

ATTENTION—CASH PAID FOR GOOD used cars of any make Davis Motors Ltd 900 Fort Street G8154

SPEEDOMETER, WINDSHIELD WIPER repairs Chet Dowman 724 Johnson. E1411

WANTED—MODEL A PICK-UP. B4218. tf

FOR THE BEST IN SERVICE IT'S
DAVIS MOTORS
REGULAR PREVENTATIVE AND CORRECTIVE MAINTENANCE
INSPECTION IS YOUR BEST INSURANCE FOR
RELIABLE AND ECONOMICAL TRANSPORTATION
Convenient Budget Plan Can Be Arranged
DAVIS MOTORS LTD.
900 FORT STREET PHONE G8154
Buick — Pontiac
G.M.C Trucks
Sales and Service
OUR REPAIRS ARE GUARANTEED

Kerry Drake

By Alfred Andriola

AUTOMOBILES
(Continued)

SMILIN' BEN
"House of Happiness"
BLUE SEAL USED CARS
HAND PICKED

1949 MONARCH . . . the new look. It's years ahead.
1948 FORD with radio and plenty of extras.
1948 FORD COUPE that's only one 1,500 miles.
1947 PONTIAC SEDANETTE . . . American. Radio and air-conditioner. Just as new.
1947 DODGE SPECIAL DE LUXE SEDAN. Radio and heater. Certified.
1946 FORD, in A1 condition . . . this is a real buy
1940 NASH AMBASSADOR SIX weather eye. This car makes into a six-foot bed. Will save hotel bills on that trip.

SPECIAL TODAY ONLY

1940 PLYMOUTH SEDAN SPECIAL, in good condition and it's only $895

HOLD EVERYTHING

1940 BUICK SEDAN FOUR-DOOR condition. . . . in really wonderful condition.
1939 BUICK SEDAN with radio, heater and sells at a price that's right.
1937 FORD COUPE . . . with a 60 h.p. engine and lots of drive.
1936 SINGER COACH, has radio and just had motor overhauled. Price $495
INDIAN CHIEF MOTORCYCLE, a beaut $465

YOU'LL FIND MANY MORE AT
SMILIN' BEN
in VICTORIA
And
NANAIMO

WE PROMISED YOU LOW PRICES
HERE IS AN EXAMPLE

1947 Chrysler Windsor 4-door Sedan. This car is equipped with the famous Chrysler 8-tube Radio Heater and Defroster. Velour-plaid seat covers. Low mileage. All for $3095
NEW CAR GUARANTEE

McLEOD-LUMSDEN MOTORS LTD.
865 YATES STREET G 1144
YOU CAN'T BETTER THE BEST x

EMPRESS SALES

1948 Frazer Manhattan Sedan, air-condition, overdrive, 700 miles, $3,000
1947 Mercury Sedan, $2,150
1947 Plymouth Sedan, $2,150
1941 Buick Sedan, $2,150
1940 La Salle Sedan, $2,250
1940 Dodge Sedan, radio and heater, $1,450
1937 De Soto Sedan, $950
1929 Hupmobile Sedan, $375

A. W. WHITE
G 2812 932 Yates E 0836

VICTORY SIX DODGE SEDAN—NEW tires; good shape. Price, $395 cash. Phone G1996, after 6 p.m. 2-28

$2.00 FOR YOUR OLD CAR BATtery. Francis Batteries and Tires Ltd. 1412 Quadra St. E 7032 x

1928 ESSEX SEDAN—MOTOR, BODY and upholstery in A1 condition. E6072. 1-27

1932 STUDEBAKER SIX—EXCELLENT condition. A good buy. Phone Tom at B3731. 6-32

1938 HUDSON SEDAN, EXCELLENT condition throughout, only driven 27,000 miles. Equipped with 6-ply tires. Mooney's Body Shop, 514 Cormorant St. 3-28

1938 MORRIS "12", IN VERY GOOD condition, best cash offer over $300. Phone G 5684, except Sunday. 2-27

'38 PACKARD—A 1 CONDITION; THREE new tires. Sacrifice. 28 Menzies. G7901. x

1942 PLYMOUTH COUPE—FIVE NEW tires; heater; $1,350. 3152 Richmond Road. E9773. 3-27

1946 CHEV FOUR-DOOR SEDAN—IN perfect condition. Best offer. Phone G5522. 779 Fort Street. 6-27

1947 FORD DE LUXE TUDOR—NEW-car condition; mileage 1,200. Price, $2,100. Apply Mooney's Body Shop, 514 Cormorant. 3-27

'38 FORD—A 1 CONDITION; THREE new tires. Sacrifice. 28 Menzies. G7901. x

WANTED—ALL MAKES AND MODELS of used cars. Crabb's Auto Sales and Service B4216 x

1947 MERCURY ½-TON PICK-UP—4,000 miles. This truck in excellent condition. Apply Mooney's Body Shop, 514 Cormorant. 3-27

Rentals

55 HOTELS

ALL HOTELS, AIR, BUS TICKETS—Western Canada Travel Service, 602 Courtney, opposite Post Office. B4712.

CRAIGMYLE GUEST HOUSE, 1037 Craigdarroch. Nice accommodation and dining-room. Mrs. Gannon. G0031. x

CLOVELLY EXCLUSIVE GUEST HOUSE. A home away from home. Well furnished rooms, quiet surroundings. 35906

FIRWOOD LODGE, 905 COOK STREET. Vacancies now. Under new management. 6-29

LORNE HOUSE, 1616 BELMONT—FOR real comfort: sleeping rooms or suites: private bathrooms. G8364. x

OXFORD HOTEL, 777 FORT STREET—Sleeping rooms only: moderate rates. x

WEEKLY AND TRANSIENT — CLEAN Reasonable. Quiet surroundings. Glen Court Hotel, Blanshard and Humboldt Streets. x

TOURIST ACCOMMODATION

EXCLUSIVE SLEEPING ROOMS—REASonable. G3640. 6-30

EXCELLENT TOURIST ACCOMMODAtion. 1215 Pembroke. Phone G1985. 26-38

IMMEDIATE POSSESSION — TOURIST accommodation, housekeeping rooms with kitchenettes, close in, everything found. Car space. G 8636, evenings. 2-27

TOURIST ACCOMMODATION — PARKing; central. B3244. 2509 Government Street. 26-31

TOURIST ACCOMMODATION — NEAR beach, transportation. Reasonable rates. B3861 26-46

56 ROOMS WANTED

WANTED—ROOM AND BOARD FOR students attending Normal School, September 13 to June. Please phone Registrar, E5721. 1-27

ROOMS WANTED
(Continued)

LADY REQUIRES UNFURNISHED housekeeping room, high location. B 2878.

57 ROOMS—HOUSEKEEPING

HOUSEKEEPING ROOMS, SUITABLE for young couple. 2719 Foul Bay Road. 3x-28

LARGE BRIGHT L.H.K. ROOM—CLOSE in, for business girl. E0037. tf

LARGE FURNISHED HOUSEKEEPING room; close to Jubilee Hospital. Bus by the door. E0233. 2-28

LIGHT HOUSEKEEPING ROOMS FOR one or two people; gas, linen and dishes supplied. E2185. 3-29

NICELY FURNISHED GROUND-FLOOR room, light housekeeping. Bus stops at door. 1203 Hillside. 3-28

ONE DOUBLE L.H.K. ROOM; ALSO ONE single L.H.K. room; business people preferred. Close to Jubilee Hospital. E9676. 3-29

58 ROOMS, BOARD

COMFORTABLE ROOMS, GOOD MEALS, nice district. Single or double. Gentlemen. B 5523. 3-28

HIGH-CLASS BOARD, RESIDENCE. Business men only. E0733. 36-31

ROOM AND BOARD IN PRIVATE home. Good board, nice, large double room. Gentlemen preferred. Phone E1837. 2-27

59 ROOMS FURNISHED

BRIGHT, CLEAN, SLEEPING ROOM—Double bed. 1132 Johnson. 6-30

BRIGHT COMFORTABLE BEDROOM—Sea view. 15 Cambridge St. G7442. 26-28

BRIGHT, WELL-FURNISHED SLEEPING rooms; day or week. Gorge district. B2938. 6-28

COMFORTABLE, LARGE SLEEPING room, ground floor. B5571. 3-27

EXCLUSIVE SLEEPING ROOMS—REASonable. G3640. 6-30

GENTLEMAN TO SHARE MODERN bedroom (twin beds) with another gentleman serviceman preferred. E0280 tf

LARGE BRIGHT BEDROOM—SUITABLE for business person; in good locality. B5420. 4-28

ROOM AND GARAGE—NEW HOME, IN Oak Bay: suitable for business or professional man. Box 6526 Times. 3-29

TOURIST ROOMS BY THE SEA. 446 Constance Avenue. G9107. 15-33

60 ROOMS-UNFURNISHED

THREE UNFURNISHED ROOMS—CENtral; ground floor; married couple; no children. Box 6535 Times. 1-27

SUITES WANTED

SUITE WANTED PERMANENTLY BY Sept. 1, good locality, two bedrooms preferred, for quiet middle-aged married couple. Box 6507 Times. 2-27

FREE TO LANDLORDS
Accommodation urgently needed by well-recommended tenants. List your vacancies with
CITY RENTAL BUREAU
113 Stobart Bldg., 745 Yates B5512

62 SUITES—FURNISHED

COMPLETELY EQUIPPED DE LUXE courts and suites now available at Brentwood Auto Court. 11 miles from Victoria on beautiful Brentwood Bay. Eight buses daily. Special winter rates. Phone Keating 42M x

VACANCIES
Rooms and Apartments
Consult
CITY RENTAL BUREAU
118 Stobart Building, 745 Yates

63 SUITES, UNFURNISHED

THREE ROOMS AND BATH WITH heating and hot and cold water and garage. Immediate possession. Permanent tenants and older adults preferred. Walking distance. Box 6541 Times. 1-27

64 HOUSES WANTED

URGENTLY NEEDED BY WIDOW AND family, three adults, an unfurnished house. We have to move at once, nowhere to go. Any kind of house of moderate rent. G7856. 3-27

WANTED TO RENT—A HOUSE FOR young married couple with two children. B2418. 6-27

JEEVES BROS TRANSFER AND STORAGE
Furniture and Piano Moving
Local and Long Distance
Baggage Packing Crating and Shipping
Phone E9632

67 OFFICES FOR RENT

OFFICE SPACES FOR RENT $35.00 TO $80.00. New partitions to suit. Immediate possession. E5154-B4792 x

SHOP OR OFFICE SPACE, 7x50; WINdow space. Close to city centre. Street level. Fine location. Box 491 Times. 3-27

STORES FOR RENT

LARGE BUILDING FOR LEASE ON Government Street near Yates, suitable for big business or can be divided into two or three stores and offices. Apply office, Rio Theatre. 3-28

72 MONEY TO LOAN

A HOME OF YOUR OWN
THROUGH A N & S LOAN
National Housing Loans repayable monthly over 10, 15 or 20 years at new low rates
KER & STEPHENSON LTD
909 Government St. Phone G 4127

FUNDS ON HAND AND IMMEDIATELY AVAILABLE FOR MORTGAGE LOANS
Large and small amounts, low interest, quick decisions, reasonable charge. N.H.A. applications received. Agreements and mortgages purchased.
P. R. BROWN & SONS LTD.
1112 Broad Street Phone G7171 tf

A FIRST MORTGAGE LOAN—
Private Funds
We have sums from $2,000 to $5,000 available for good residential properties or builders' loans.
GILLESPIE, HART & CO. LTD.
Established Since 1911
611 Fort St. Phone G 1181 x

One Trip
AUTO LOANS
When you phone first, a single trip will put the cash in your hands. Niagara Finance accent speed and friendliness in all dealings. An Auto Loan is the fastest of Niagara's 4 kinds of loans. On owner's signature you can get from $20 to $1,000.
NIAGARA
Finance Company Limited
Est'd 1930
24 Winch Building, 640 Fort St. E5431
(Above Spencer's Fort St. Entrance)

72 MONEY TO LOAN
(Continued)

ADVICE AND INFORMATION ON mortgage loans given without obligation. Hawkes Foster Ltd., 1815 Douglas. B 2101. x

ANY REQUEST FOR A MORTGAGE appreciated. Pemberton, Holmes Ltd. 1002 Government Street. G8124. x

Real Estate

VACANT LOTS

LOT, 120x60 FEET, JAMES BAY, ON boulevard street. E1829. 6-27

78 BUSINESS OPPORTUNITIES

A REAL MONEY MAKER — LARGE grocery and confectionery, together with the property; choice district. Post office, living quarters. For price and terms apply 423 Scollard Bldg. 3-28

BUSINESS AND HOME FOR SALE IN Victoria. Phone E8252. 3-27

FOR QUICK SALE—A GOOD 32-ROOM hotel business in the city of Victoria. Good lease on brick buildings. Price—$8,700. Loron Hotel, 536½ Johnson Street. 2-27

FOR SALE
A GOOD GENERAL STORE
"PRACTICALLY NO OPPOSITION"
The price includes land, buildings (store and living quarters), delivery truck, all stock and fixtures, etc. Large grocery and meat departments, ice cream, confectionery and other good lines of goods, etc. Located in a good Vancouver Island district. Price $19,500
Terms (Approx.) Half Cash
Balance Arranged
"Inspection by Appointment"
OFFERS INVITED
L. M. ROSEVEAR & CO., LTD.
110 Union Bldg. 612 View Street
G 6641
2-27

H. A. ROBERTS LIMITED
APARTMENT
CHOICE CENTRAL LOCATION
Marvellous View—Sound Investment
Twenty-two modern suites, all rented to good tenants, convenient to centre town, schools, park, sea and transportation. Building in excellent condition inside and out. Wonderful view of sea and surrounding city. A splendid safe investment showing a good capital return. Full price $73,500
($48,000 will handle.)
Please Ask for Mr. Kirk. Eves., Colq. 114X
H. A. ROBERTS LIMITED
1712 DOUGLAS STREET (Opp. "The Bay")
PHONE B 2197
"WE COVER BRITISH COLUMBIA"
3-28

P. R. BROWN & SONS LIMITED
BUSINESS OPPORTUNITIES
Tourist Trade—A splendid AUTO COURT-MOTEL proposition showing good returns with almost unlimited opportunities for development. All-year-round trade. Fully equipped workshop, etc. For inspection and complete details, phone Mr. O'Toole. P. R. Brown & Sons Ltd., G7171.
APARTMENT—Oak Bay. Beautiful, secluded location. Six suites (self-contained), tastefully furnished. On present income level will net approximately $6,000 per annum $50,000
P. R. BROWN & SONS LIMITED
1112 Broad Street G7171
5-27

LISTINGS CANCELED

2566 SHAKESPEAR STREET NOW exclusive with H. A. Roberts Ltd. B2197.

IT'S SO VERY EASY TO SELL
WITH
PEMBERTON, HOLMES LIMITED
ESPECIALLY IN ESQUIMALT, WHERE VANCE HOPE IS OUR RESIDENT SALESMAN
Sales over the last 10 days are:
Lampson Street—Property of J. Politano.
2915 Admirals Road, Esquimalt.
996 Esquimalt Road, Esquimalt.
1071 Richmond Avenue.
1135 Wychbury Avenue, Esquimalt.
Several other large deals pending, so if it's service you want, why not phone Hope for Homes at
PEMBERTON, HOLMES LIMITED
1002 Government Street G8124
1-27

81 PROPERTY FOR SALE

CHOICE WATERFRONT LOTS FOR THE highest offer. E4101 E3484 tf

YOUR MONEY IS WORTH 50c ON THE dollar. This lot is worth more than we ask. Middleton Street (Gorge), high ground; low taxes; bus service; $8,000-$10,000 homes surrounding. Big lot, 52x200; good soil. Plenty of room to grow all your own vegetables and keep chickens. $500 full price. See owner quick at 123 Pemberton Bldg. 1-27

LOTS FOR SALE
Exclusive location. A choice lot, 123x566, on Newport Avenue. High ground with unsurpassed view of the Straits, Mt. Baker and the Olympics.
THE ROYAL TRUST COMPANY
1202 Government Street E 4126
MEMBER REAL ESTATE BOARD OF VICTORIA
3-28

28 ACRES, 10 UNDER CULTIVATION. 10 easy to clear; fruit trees, barn, creek and well; crop of oats ready to cut, seeded down to hay; close to Duncan, $1,600 cash, balance $900 very easy. Box 1028 Duncan. 2-27

REAL ESTATE WANTED

WANTED FARMS OF THREE TO TEN acres if they are priced right. We have clients that will buy. Will answer all calls.
Also a four-room comfortable house with basement. Situated in Esquimalt centre. $6,000 or under
KING REALTY
1233 Government Street B2131-2

83 HOUSES WANTED

WANTED FOR CLIENT ARRIVING from England in two weeks, a five-room bungalow, full cement basement. Phone Mr. Mitchell, Victoria Realty, E4194. Evenings, G8272. x

84 HOUSES FOR SALE

A MINIATURE FARM IN OAK BAY—Older-type semi-bungalow, sound construction, on two large lots. Low taxes. Immediate occupancy. $6,500 or near offer. Phone G4949. 1-27

FIVE-ROOM STUCCO AND NOOK—Cove ceilings, hardwood floors, full basement, furnace; one year old; four-piece bathroom. 1554 Hillside. 3-29

FOR SALE—CALIFORNIA BUNGALOW type house. Choice location, near Oak Bay on Fairfield Road. Six rooms. Hardwood flooring throughout. Drop living-room with wrought iron railings. Large lot. To inspect, call B1576. $11,500 for quick sale. x

HOUSES FOR SALE
(Continued)

FOR SALE—COSY FOUR-ROOM MODern house. Kitchen cabinet, hot and cold water to bathroom and kitchen, electricity, garage and woodshed combined; orchard, garden and also separate house 10'x14'. Double lot. 200 feet to stores, post office, wharf. Car ferry service daily, stage, school bus. Ideal beauty spot to retire, fisherman, business opportunities for a barber shop on place, no opposition. Lovely climate. About 25 miles north of Victoria, B.C., at Fulford Harbor, Salt Spring Island. Modern hospital and consolidated school at Ganges, B.C., 9 miles. Full price, $4,200 cash. Owners, O. Noer & Son, Fulford Harbor, B.C. Box 848. 3-27

HIGH QUADRA
5-ROOM SIDING BUNGALOW with three bedrooms, laundry room off kitchen, full basement, furnace. Lot, 100x208. Nicely located among oak trees. Price $5950
LANGLEY REALTY CO.
216 Central Bldg. E5025
Evening, Mr. Latta, E9230

FIVE-ROOM BUNGALOW, 52 VICKERY Road, off Helmcken Road, on 1½ acres. Apply Mr. Ward. 26-38

VACANT—TWO BEAUTIFUL MODERN four-room bungalows, two and five years old, perfect condition, 3410 Bethune and 1866 Neill Street. Open to offers. Must be sold. Agents' inquiries welcome. Apply owner, Rio Theatre. 3-28

JUST WHAT YOU ARE LOOKING FOR!
WALK RIGHT IN!
Almost 4 ACRES highly improved, particularly good level land. Full bearing family orchard of choice fruits and berries. Clean, newly decorated COTTAGE of 4 rooms, pantry and utility room, 3-piece bathroom. Electric light and automatic electric pump. Abundance of water. This is one of the good places of its kind in Sasenos, Sooke District. Price only $6500
ALFRED CARMICHAEL & CO. LTD.
1216 Broad Street Phone G7341

HOMES OUR SPECIALTY
GUEST HOUSE—NINE ROOMS. Close in, off Fort. Can be taken over fully furnished, immediate possession. Price complete $8900
$6,000 will handle. Excellent property and wonderful location.
FAIRFIELD — FIVE - ROOM BUNGALOW Spotless clean. Full basement, furnace. Drive-in garage. Good grounds. A snap at $6300
CITY BROKERAGE
1018 Blanshard Phone G5022
Night Phone G7404

DUNCAN AND COWICHAN DISTRICT PROPERTIES
Cowichan Bay, Vancouver Island
Exceptionally fine country home, situated on 16 acres, with productive orchard, small fruits and vegetable garden. The bungalow is of five spacious rooms, fully modern, rustic siding exterior. Attractive and inviting entrance hall with fitted cupboard space leads to large living-room, featuring an unobstructed view of Cowichan Bay and mountains. Three bedrooms and Pembroke bathroom. Full cement basement with partially completed guest suite. Oil-O-Matic air-conditioned heating. Good outbuildings, including a chicken house and small barn. The lawns and gardens are beautifully landscaped and will delight the heart of the most discriminating garden lover. Well secluded yet close to transportation and services.
For further particulars on the above write or phone Duncan Branch (Duncan 254). Or information may be obtained from Victoria Branch.
H. A. ROBERTS LIMITED
1712 DOUGLAS STREET (Opp. "The Bay")
PHONE B 2197
"WE COVER BRITISH COLUMBIA"
2-27

VIC WEST — 4 ROOMS
STUCCO BUNGALOW
$5250 FOR A NEAT LITTLE HOME. This would be hard to equal. Living-room, two bedrooms, kitchen, breakfast nook; basement with drum furnace. This home is really clean and in first-class condition. Nice garden completes the picture. Almost immediate possession if needed. Please phone Mr. Hinde. B 2101 (Evenings, B 1493).

$5750—QUADRA
NEW — FOUR ROOMS
A new four-room bungalow, living-room, open fireplace; two bedrooms, cosy kitchen, four-piece bathroom, modern features throughout. Attached garage. Be sure to see this before buying a home in the $6,000 price bracket. Ask for Mr. McVey, B 2101. (Eves., E 4227).

$7350
MOUNT TOLMIE AREA
NEW—FULL BASEMENT
One of the best built four-room bungalows we have on our list. Large living-room, fireplace; two bedrooms, good size kitchen, tiled sink; four-piece bathroom, small back porch. Hardwood and fir floors, coved ceilings; drive-in garage; full basement; furnace piped to all rooms. Ask for Mr. McVey, B2101 (Eves., E4227).

OAK BAY
Practically new seven-room semi-bungalow in one of the nicest parts of Oak Bay. Oil-O-Matic hot water heat, recessed radiators, oak floors in main rooms. Rumpus room and garage in basement. Inlaid linos and Venetian blinds. Open fireplace in living-room, continuous domestic hot water. Well established garden with fruit trees, berries, etc. Price only $14,500
Please ask for Reed Palmer
Evenings, E9807
HAWKES FOSTER LTD.
1815 DOUGLAS STREET PHONE B2101

HAULTAIN DISTRICT—CLOSE TO BUS AND STORES AND SCHOOLS
$2,000 CASH
FOUR ROOMS—LIVING-ROOM, FIREplace, kitchen, two bedrooms, tight floors. Full basement. H.A. heated. Full price $4800
HYLAND, THOMAS & CALLIN
576 Yates Street Phone: B1311, B4713
Evenings: G7995, E3919, B2970
Member of Real Estate Board of Victoria

SAANICH
A lovely four-room white stucco bungalow just completed and ready for occupancy. Large living-room with oak floors and fireplace; cabinet kitchen with tiletex floors; two bedrooms, large closets; four-piece Pembroke bathroom; the ideal spot for retired couple or young family. Price $5950
Please Ask for Mr. Lupton
Evenings—E 5843
LAKE HILL
A cute three-room modern cottage, 10 years old, set amongst large oaks; now rented at $27.50 per month, but might be vacated anytime. A steal at $3500
RIDINGS REALTY
108, 1216 BROAD ST. E 9721

RITHET
G 1722
OUR 77TH YEAR
The Finest Value in Victoria
Modernistic Bungalow, Architecturally Perfect — A most attractive exterior, situated on a nice oak-treed street. BRAND NEW, completely finished by Victoria's finest craftsmen. You can move in tomorrow. Spacious through hall, a lovely L.R., black tile F.P., good-size dinette, a most modern kitchen, wired for range, tile sink, drop ceiling, fully enameled, also an adjoining laundry room and good-grade linos. Two nice bedrooms, Pembroke bathroom. The finest oak floors. High ceiling, daylight basement, Copper pipe and garage. Duroid roof. You cannot better this value in Victoria today. High location, clear title. You can buy it with Half Cash if you wish. Full price $9000
QUEENSWOOD
SECLUSION—ONE ACRE
This five-room stucco bungalow is nicely situated amid a beautiful setting which affords privacy and country life. Entrance hall, very nice L.R., 20x15 with F.P. tiled and added features. Guest-size D.R. with modern kitchen adjoining and small utility room. Master bedroom and one smaller. Four-piece Pembroke bathroom, cove ceilings and oak floors. Full basement with furnace piped to all rooms. Very nice grounds, good garden in lawns and vegetable space, evergreen trees, etc. Separate garage to match, a few blocks to beach, close to bus. Owner transferred to mainland and asking $14,000
RITHET CONSOLIDATED LTD. Est. 1871
Member Real Estate Board of Victoria
1117 WHARF ST. PHONE G 1722
Evenings—
Mr. Belcher G 3594; Mr. Lovitt G 6888

KING
$1,000.00 CASH
FIVE ROOMS—CLOSE IN—PRICE $4200
Information at office only.
OAK BAY
THREE SUITES
$11,500
VACANT SUITE — SHOWING GOOD REVENUE
NO PHONE INFORMATION
1330 IVY PLACE
NEW N.H.A. HOME
Six rooms, two baths, rumpus room. Terms at $14,200
COBBLE HILL DISTRICT
Very nice home of five rooms with large living-room and fireplace. Oil circulating heater, kitchen range, electric lights, phone, lovely garden with lots of fruit. Plus outbuildings and 1¾ acres. 500 yards to school and stores. Price $3500
KING REALTY
Member of the Real Estate Board of Victoria
1233 GOVERNMENT ST. B 2131
Evenings:
Mr. Taylor E 1229, Mr. Turner E 7373,
Mr. Bishop E 3557, Mr. Sewell E 7255

THE WIFE WILL
love this bright, cheery kitchen with tile sink, cupboards and bar separating the dinette. House has nice living-room with fireplace, 4-piece Pembroke bathroom, two bedrooms, kitchen and dinette, and full basement with hot-air furnace. House features cove ceilings in every room, and windows in bedroom clothes closets. Practically new, the house sits on high ground on large lot, on nice quiet street. Terms at full price of $7900
Immediate Possession
guaranteed on this pretty little 4-room house with through hall, living-room and fireplace, two good-sized bedrooms, 4-piece Pembroke bath, cabinet kitchen, and full basement with hot-air furnace and garage. Terms at full price $6500
CABELDU & MAY LTD.
1212 BROAD STREET E 7174

CARMICHAEL'S SPECIAL
OAK BAY
Victoria-McNeill Area
Cosy four-room stucco bungalow on quiet street.
No steps.
Secluded garden.
Separate garage.
Price $7350
$4,300 Will Handle
1216 BROAD ST. G 7341
Evenings—Maj. Yardley, G 1656

KILCORAN PARK
Where Is It?
A View of the Sea from Every Lot
For Information About Kilcoran Park
SEE
ALFRED CARMICHAEL & CO. LTD.
1216 BROAD ST. PHONE G 7341

H. A. ROBERTS LIMITED
RETIRING?
SEE THIS WATERFRONT PROPERTY
Four-room home in first-class condition, with excellent grounds. The view and fishing are unexcelled in southern Vancouver Island. There is 600 feet of waterfront with sheltered cove, beach and davits for boat. Property totals thirty-three acres and has some very good timber included. See this valuable property selling at $12,600
Please Ask for Mr. Johnson
Evenings—E 3170
NEAR ROYAL OAK
1½-ACRES—$3000 WILL HANDLE
Nearly new cedar shake bungalow. Living-room 12x18. Two nice bedrooms, Pembroke bathroom, modern cabinet kitchen wired for electric range. Breakfast nook attached. Garage. Full price $6000
Please Ask for Mr. Banks
Evenings—B 3551
OPEN for INSPECTION
To prospective purchasers, wishing to secure a really model home of five rooms plus utility. This splendid bungalow will be open for your inspection at the following address:
2566 Shakespeare St.
Added features to this home are: Hot-water heating, completely Oil-O-Matic and double garage.
Wednesday afternoon, August 4, between the hours of 2 to 4.30 p.m.
Mr. Waude Will Be In Attendance
PORTAGE INLET
WATERFRONT
Boating and swimming right at your door. Charming six-room stucco bungalow, seven years old. Hardwood floors, Pembroke bathroom, cement basement. Hot-water heat. Lovely garden with fruit trees and small fruits. Full price $12,000
$6,000 will handle.
Please Ask for Mr. Kirke
Evenings—Colq. 114 X

H. A. ROBERTS LIMITED
1712 DOUGLAS ST. (Opp "The Bay")
PHONE B 2197
Member Victoria Real Estate Board
"WE COVER BRITISH COLUMBIA"

KENNEDY REALTY
1216 BROAD ST. E 0112
PROSPECT LAKE
Six-room cedar shake bungalow. Large lot on sandy beach. This is a lovely all-year-round home. Reduced to $6350
Ask for Joe De Man, Eves. G 2402
FOR GUEST HOUSE
Here is another home that would make a charming GUEST HOUSE. Half-acre landscaped grounds; caretaker's cottage; two garages. Situated in one of the choicest residential sections of the city. The house has five large rooms and sun-porch up; and seven down. Full basement with laundry tubs and Oil-O-Matic heat; automatic water heater. Priced at $14,000
If you want a GUEST HOUSE or an APARTMENT, or if you have one for sale; get in touch with us.
MEMBER OF REAL ESTATE BOARD OF VICTORIA

METCHOSIN
Smart little ranch-style cottage in high location with expansive view of straits and mountains. Situated on two acres of good farm land. More acreage available. Full price $2750
LANGFORD SPECIAL
Two houses for the price of one. Both on half-acre of good land, in garden. Right in village and handy to stores and transportation. Both for $3650
25-ACRE FARM
Mostly all cleared and in rolling pasture land. Apples, cherry and plum trees. Large three-room cottage with views of the sea and mountains. Also over 100ft. of waterfrontage on beautiful Finlayson arm. Price $4200
NEWSTEAD REALTY
734 FORT ST. E 7194
Evenings, Geoff Newstead, Belmont 144G

The Yorkshire & Pacific Securities Ltd.
737 FORT ST. PHONE E 7106
WATERFRONT
This is a really beautiful property right on the waterfront. Magnificent views. Two fine lots, landscaped, flowers and fruits in abundance. The bungalow, modern in every way, consists of living-room, open fireplace, large sunroom, two bedrooms, Pembroke bathroom and kitchen, off which is a utility room with washtubs. Separate garage. A good buy at $11,500
List With THE YORKSHIRE—E 7106
Evenings—E 1895
Member Real Estate Board of Victoria

OAK BAY SPECIAL
A most attractive five-room bungalow containing through hall, large living-room and dining-room, all with beautiful oak floors; snappy kitchen wired for electric range; two better-than-average bedrooms; four-piece bathroom. Basement contains insulated rumpus room, laundry room, garage and automatic air-conditioning unit. Situated on one of Oak Bay's most popular streets, and with an attractive and easily-kept garden. This is really worth investigating at $11,500
Bayne & Normington
111 PEMBERTON BLDG. B 1121
(Up One Flight)
Mr. Bayne G 5884, Mr. Normington G 7561, Mr. Grossman E 0302

HOWARD B. CRAIG
REAL ESTATE AND INSURANCE
New Ranch-Type Bungalow
Dean Heights district. Oil-O-Matic heating. Beautifully finished, large living-room with fireplace, ¾-inch oak floors, cove ceilings throughout. Two fair-size bedrooms, modern four-piece bathroom, angle bath tub, M. V. tube fixtures, metal M. C. with mirror. A well designed kitchen with nook and utility room, tile floors and plenty of cupboard space. This is a bright little home with seperate 12x20 garage. Don't pass this one up for $8250
$7350 — Buys an older-type bungalow in the city, with two lots, lovely garden with plenty of fruit. A well kept home consisting of living-room with fireplace, two bedrooms and three-piece bathroom, hardwood floors, nice light kitchen with breakfast room, full-size dining-room. Basement and laundry. This is a good buy, owner leaving city, possession in 30 days.
HOWARD B. CRAIG
Call G 3222 — REAL ESTATE — G 3222
1127 QUADRA (Cor. View and Quadra
Evenings:
Mr. Carpenter E 8690, Mr. Craig E 8997
Member Real Estate Board of Victoria

A Picture-Book House on the Waterfront
A HOME FOR TRULY LUXURIOUS LIVING. Ultra-modern seven-room bungalow with magnificent view of the Straits, and a nice beach. This lovely new home has all the features to suit the most critical buyer. Living-room 17x22, with fireplace, dining-room, through hall. Large cabinet kitchen wired for electric range, two bedrooms, and four-piece Pembroke bathroom. On the lower level there is a large rumpus room with fireplace, one bedroom, and toilet and shower. Cove ceilings throughout. Large patio overlooking the water. Separate garage. This exquisite home is situated on one acre of land, near CORDOVA BAY, has 80 feet of waterfront, and is definitely the answer to all your desires $18,000
EVERGREEN REAL ESTATE LTD.
723 VIEW ST. G 4013
Evenings Phone E 9308
Mr. Begon, Mr. Winter

Vernon Martin & Co.
LIMITED
730 VIEW STREET B 4264
OAK BAY
CLOSE TO SEA AND TRANSPORTATION
Five-room stucco bungalow, pre-war construction. Through hall, granite fireplace in living-room, dining-room, all have oak floors. Cabinet kitchen, four-piece Pembroke bathroom and two bedrooms. Full cement basements with laundry tubs and drive-in garage. Hot-air piped furnace. Full price $8500
Listing No. A-919
Evenings Ask For:
Miss Courtall G 9217,
Mr. Armstrong G 8709
Mr. Reg. Manzer G 7236
Mr. Clarke G 7236
INSURE YOUR CAR WITH A BOARD COMPANY AT
Vernon Martin & Co.
LIMITED

OAK BAY
A family home of seven rooms. Living-room, open fireplace, built-in bookcases. Entrance hall, dining-room, inlaid oak floors. Large kitchen, tile lino, two large bedrooms, three-piece bathroom. Open stairway up to two large bedrooms, and small trunk room. Full basement. H. A. heat, laundry tubs. Separate garage. Nice lot in lawn and garden. Close to school, stores and transportation. Immediate possession. Price $7600
Stewart Clarke & Co.
314 Pemberton Bldg. Phone G 1933
Evenings: B 1878 or E 7573

Suit Retired Couple
A modern cosy stucco four-room bungalow. Modern in all details. Extra room finished in basement, furnace, laundry tubs, garage. Three well-gardened lots. Taxes $70.00. Price $7350
D. D. McTAVISH
607 FORT ST. E 9814

A COUNTRY GENERAL STORE AND REPAIR GARAGE
AS A GOING CONCERN—ON A MAIN road in a well settled locality. Grocery, butcher, hardware, ice cream, etc. Large store, two gas pumps. Bungalow with three bedrooms and ½-acre of garden. Stock at invoice price. PRICE $14,750
LEACH & SPARKS
638 VIEW STREET E 4117

GORGE
6-Room, 2-Storey House
With full basement and central heating. Separate garage. Furnishings can be acquired for an extra $700. Two weeks' possession. Terms $5050
QUADRA REALTY LTD.
1816 QUADRA STREET B 4113
Evenings, E 6924; G 4608

P. R. BROWN & SONS LIMITED
OAK BAY—South
An attractive, smart and modern stucco bungalow, situated on a lovely street of fine homes—the bungalow contains five large and well-planned rooms, plus playroom in the basement. Other features: Modern streamlined kitchen, automatic coal stoker and air conditioned furnace, insulation and drive-in garage. A fine buy at $11,550
Call Mr. Ulrich
Evenings—E 2526
FAIRFIELD
You can have immediate possession to this very attractive home of five rooms. The living-room is spacious with fireplace, dining-room, two nice bedrooms, three-piece bath and kitchen. Full basement, furnace and separate garage. This home has been newly decorated and is in perfect condition. It is situated on a nice boulevarded street, close to school and transportation. Priced for quick sale at $6750
LAKE HILL
OIL-O-MATIC
In a first-class residential district of beautiful homes. Handy to bus, stores and schools. Attractive stucco bungalow containing large living-room with fireplace, dinette, two nice-size bedrooms, cabinet kitchen, four-piece bathroom. Hardwood floors in main rooms. Full basement, drive-in garage. Pretty garden with attractive lawns and a variety of fruit trees. A very choice property and priced right at $8750
An Exclusive Listing
Please Call Mr. Millar
Evenings—G 9214
WATERFRONT HOME
$3500 WILL HANDLE
Modern bungalow of four rooms with hot-water heat; situate in half-acre of secluded grounds with gentle slope from road to 100-ft. waterfrontage. $3,500 cash and balance monthly. Possession 30 days $6500
Please Ask for Mr. Burton, Jr.
Evenings—E 1291
P. R. BROWN & SONS LIMITED
1112 BROAD ST. PHONE G 7171

No. 318—Six-room older type, three rooms down and three up. Oil stove included $3700
No. 118B—One minute to Beacon Hill Park, four rooms down and four up, separate entrance. Newly decorated. Nice grounds. Bargain $4650
No. 326—James Bay. A really nice bungalow of five rooms. Full basement. Nice grounds. Close to park and sea $7350
No. 327—Fairfield. Six rooms down and two up. Full basement, hot-air furnace. Garage. Two lots. Nice garden. Excellent condition $8500
No. 323—Oak Bay. South of the Avenue. An exceptional five-room stucco bungalow. Full cement basement. Nice grounds $9500
No. 42—Oak Bay, north of the Avenue. Stucco bungalow, five rooms down and two up. Full basement, furnace garage $9450
Licensed premises for sale. Information at office.
H. A. HUMBER LTD.
613 VIEW ST. VICTORIA, B.C.
After Hours — Call Mr. Hall, G 1029
Mr. Quincey, G 6304

FINANCIAL SURVEY LIMITED
GROCERY STORES
The best buy this year. Corner grocery. Good turnover. Fine equipment. Stock guaranteed at $2,500. Full price $5250
Bright clean corner grocery with living quarters, a comfortable living here with minimum of work. Regular hours. Full price $6900
Suburban store and service station. A really good business. Lovely five-room fully modern living quarters. Valuable property. You can't go wrong on this $20,000
We have a complete price range of stores, apartments, coffee shops, etc.
Ask for K. C. McConnell
1324 Government St.
PHONE B 1012
Or Residence, Phone G 9022

The Royal Trust Co.
Property for Sale
Convenient location—corner lot on Townley Road, delightful architect-planned bungalow in excellent condition.
Contains entrance hall, living-room 20x14 with fireplace, dinette, inlaid oak floors, kitchen with block tile floor—wired for electric range. Many built-in features. Main bedroom 14 x 14—second bedroom 12x10; four-piece tile bathroom. Utility room. Rumpus room with fireplace in basement.
Garage and storage.
Lot is landscaped with garden in rear.
EARLY POSSESSION
PRICE $11,000
The Royal Tr

K. & S.
Ker & Stephenson
LIMITED

Five-room stucco bungalow in James Bay, in a nice location and close to the sea. A quiet street. Full cement basement and garage. Hot air heat. A good buy at only **$7350**

Oak Bay home of one and a half stories, cedar siding finish. Living-room, kitchen and two bedrooms down; two bedrooms upstairs, reached by concealed stairway. Cement basement, hot-air heat. Separate garage. Nice garden. Only a block from stores. Possession August 1 **$7500**

A nine-room home in the Gonzales area, now at a reduced price. Living-room, dining-room, kitchen and breakfast room. Two bedrooms and bathroom on the main floor. Three bedrooms upstairs. Cement basement hot air heat. Separate garage. Fruit trees; close to beach. This would lend itself to conversion **$7950**

Brand new five-room stucco home, close in. Living-room finished in knotty pine, tile sink in kitchen. Hardwood floors, four - piece Pembroke bathroom. Full cement basement and hot air heat. Copper piping. An exclusive K. & S. listing **$8900**

In the Gorge district, new stucco bungalow of five rooms. Large living-room, dinette and a deluxe kitchen. Every convenience. Utility room. Nice breakfast nook. Full cement basement. Hot water heat **$9500**

Stucco bungalow in HIGH QUADRA — Automatic oil heat. Only four years old and modern in every way. Five nice rooms and through hall plan. Hardwood floors. Cement basement and garage. Good garden and excellent surroundings. TWO LOTS **$10,500**

On a sunny knoll, a 6-room bungalow, only 2 years old. Large living-room and dining-room and cabinet kitchen. 4-piece bathroom and three bedrooms. Hardwood floors. Full cement basement. Furnace. Attached garage. Good garden with fine view. Owner is going east and this may be had for **$12,500**
Furnished $14,500
Exclusive Agents.

In Uplands area and with magnificent view of the water. New stucco, five rooms. Fully modern. Hot water heated and insulated. Tile sink in kitchen and wired for electric range. Garage, large lot. Pool. Deep fertile soil. Now reduced to **$12,600**

In Oak Bay, south of the Avenue, a one-and-a-half story home, near Beach Drive. Living-room, dining-room, sunroom and kitchen with nook. Two bedrooms and four-piece bathroom downstairs. 3 bedrooms upstairs. Hardwood floors. Full cement plastered basement. Automatic oil heat. Garage. Lively garden **$17,000**

COLONIAL STYLE WITH LARGE GROUNDS
This colonial style home in the Mount Tolmie area stands on approximately one acre. Most attractive garden. Three bedrooms and two bathrooms. Two-car garage. Lovely outlook. $5800 mortgage may be assumed **$12,600**

LARGE HOME ON MILE CIRCLE
Among other fine residences. Large living-room, dining-room and kitchen on ground floor. Three bedrooms on second, two on third floor, two bathrooms, extra toilet and basin. Maple floors. Basement with automatic oil-burning hot-air furnace. Seperate garage **$10,500**

KER *and* STEPHENSON LTD.
Member Real Estate Board of Victoria
909 Govt. G4127
Night Phones— E 6536 — B 3073

OAK BAY
N.H.A.-BUILT BUNGALOW OF FIVE ROOMS PLUS EXTRA BEDROOM IN basement. 2½ years old. Hardwood floors in every room. Large living-room with fireplace, dining-room, two fair-size bedrooms, modern kitchen, four-piece Pembroke bath. Full basement. Furnace. $5,000 cash will handle. FULL PRICE ONLY **$8750**

FAIRFIELD
NEAR SEA
IDEAL FOR RETIRED COUPLE

CHARMING FIVE-ROOM BUNGALOW ALL ON ONE FLOOR. This bungalow is of hollow tile construction, and is in perfect shape. Large cosy living-room with fireplace, dining - room with buffet. Modern kitchen with nook. Tiled four-piece Pembroke bathroom with pedestal basin. Two large bedrooms. Full basement. Automatic hot-air furnace. Garage. Delightful garden. Further particulars upon application.

LEACH & SPARKS
638 VIEW STREET E 4112
Evenings Mr. Day, G 3693

RANDALL'S
CITY
Investment and home near High School. Two self-contained suites of 3 rooms each, side by side. Immediate possession of owner's suite. This duplex is in good condition. See this today by calling. Price **$6300**
G 8109 Mr. Robertson G 8109

GEO. RANDALL
1301 DOUGLAS STREET

GILLESPIE, HART
& CO., LTD.

Exclusive
$5750 — CAREY ROAD DISTRICT. Attractive 4-room bungalow with bathroom and summer house, situated on corner ½ acre, close to school and bus. Beautiful flower garden with fruit trees and berry bushes. Chicken house and run. An ideal home for retired couple.
See Mr. Beasley Eves.: E 3225

$9500 — HIGH LOCATION. A ranch-type bungalow with five good-size rooms—all attractive. House is fully insulated. Hot-water heat. Attached garage to match the house, has a sun deck. Nicely improved grounds with excellent kitchen garden with fruit trees. Possession one month.
See Mr. Marcon—Evenings: Alb. 47 T

$10,000—HIGH QUADRA DISTRICT. Brand-new five-room bungalow. Entrance and through hall, living-room, dining-room, two bedrooms, four-piece bathroom, kitchen, utility room. Floors hardwood throughout, tile in kitchen and bathroom. Hot-water heating, attached garage. All rooms are large and with a nice outlook. The lot is a beauty spot with lawns, oaks, walks, etc. A most attractive property and reasonably priced.
See Mr. Holms

ROCKLAND DISTRICT
A large and attractive family home of nine spacious rooms, on a quiet street. Two bathrooms, heavy oak floors, automatic hot-water heating. This is a splendid family home or could be income bearing. Built by an architect and everything in first-class condition. Can be bought on EASY TERMS **$15,500**

GILLESPIE, HART
& CO. LTD.
611 FORT ST. PHONE G 1181
Members of Real Estate Board of Victoria, B.C.

L. M. ROSEVEAR & CO.
LIMITED
110 Union Bldg., 612 View St. G 6041

FAIRFIELD
NEAR PARK AND SEA
A modern stucco bungalow, six rooms and bathroom, basement, furnace, garage, etc. IMMEDIATE POSSESSION.
PRICE **$11,000**
Reasonable Offers Considered

FAIRFIELD
A BARGAIN
In a fine guest house close in. Immediate possession of three-room suite for purchaser. A-1 condition.
PRICE **$11,500**
Reasonable Offers Considered

ESQUIMALT
A GOOD BUY
In modern bungalow-type home, seven rooms and bathroom, also nice large rumpus room, garage. Oak floors, Oil-O-Matic heat, nice garden, etc.
IMMEDIATE POSSESSION
PRICE **$11,000**
Reasonable Offers Considered

VICTORIA
EAST PART OF CITY
A five-room bungalow with basement, furnace, garage, nice garden, large lot.
PRICE **$7350**
Reasonable Offers Considered

L. M. ROSEVEAR & CO.
LIMITED
110 Union Bldg., 612 View St. G 6041

HIGH LOCATION
SEA VIEW
This modern, attractive home has many unique features. Large living-room with heatilator fireplace and carpets wall to wall. Master bedroom carpeted wall to wall. Smaller bedroom with good lino. Bright ultra-modern kitchen with glass brick installation. Attractive four-piece bathroom, tile. Full cement basement and rumpus room with fireplace. Laundry room, copper piping. Basement garage. Sun deck. Located on quarter-acre in a natural setting of native trees and terraced garden. This indeed is a house that is different. Full price **$10,500**

BROWN BROS. LTD.
(Est'd 1918)
706 FORT ST. PHONE E 1183-4
Members Real Estate Board of Victoria

STADACONA DISTRICT
Eight-room house, four-room suite upstairs rented unfurnished for $50 per month. Entrance hall and four good-sized rooms occupied by owner, basement, piped furnace, laundry tubs, garage separate, nice garden. Price includes oil range in kitchen, gas range in suite **$7980**
Ask for D. B. Chalk

HEAD STREET
NEAR BUS AND SCHOOLS
Six-room, 1½-story frame dwelling. Four rooms and utility room down, three bedrooms and bath up. Price, terms **$4500**
Ask for T. B. Monk

J. H. WHITTOME & CO.
LIMITED
901 GOVERNMENT ST. B 4235

Dean Heights
Lovely new four-room bungalow on corner lot. Full basement with furnace. Drive-in garage. Immediate possession. $3600 to handle. PRICE **$7600**

H. G. Dalby & Co. Ltd.
634 VIEW ST. (Opp. Spencer's) E 6241
Evenings, Phone: W. Dalby, 136 X
E. G. Morley, G 5218

Pemberton, Holmes
FOR REAL VALUES
OUR 62nd YEAR
G 8124
NEW ADDRESS:
1002 GOVERNMENT ST.

OAK BAY
NORTH OF THE AVENUE
New semi-bungalow, stucco construction. SEVEN ROOMS. Nice living-room, dining-room, kitchen, tile sink, three bedrooms, oak floors throughout. Large bedroom upstairs and another unfinished, two bathrooms. Full basement, laundry tubs, hot-air furnace and garage. This is really a nice home and well worth the price of **$11,500**
In the absence of Mr. Stepney please call Mr. Hall

NEAR NORFOLK HOUSE SCHOOL
FAMILY 5-BEDROOM HOME
This attractive 8-room residence with large living-room, den, two bedrooms down and is a splendid opportunity for a business or professional man with family. Full basement, sawdust burning furnace, garage, large treed lot. Taxes $90. Priced to sell at **$7950**
There is an easy mortgage of $3,000 payable $30 per month. Phone owner at B 5303—or the exclusive agents—Pemberton, Holmes Ltd.
Vance Hope—Evenings, E 4308

FAIRFIELD
NEAR MARGARET JENKINS SCHOOL
It isn't modern, but I think you will like this shingle siding well-planned bungalow. Through hall, living-room, dining-room, open tile fireplace, two roomy bedrooms, three-piece bathroom, cabinet kitchen, full basement, hot-air central furnace. Taxes $79.00. Lot 50x93.6. Terms. Price **$5500**
Please Call Edgar Mackenzie
Evenings B 2583
EXCLUSIVE AGENTS

GORGE
Cedar shake bungalow. Attractive four rooms with cove ceilings throughout. Large living-room with open fireplace, two large bedrooms, cabinet and tile kitchen, four-piece Pembroke bath. Attached garage and utility room. Copper piping throughout. Good location. Lot 60x200. Full price **$6500**
Please Call Ian Alcock
Evenings— Col. 114 G

FAIRFIELD
CLOSE TO TOWN
SEA AND TRANSPORTATION
Five-room stucco bungalow consisting of entrance hall, living-room with open fireplace. French doors to dining-room. Two bedrooms, Pembroke bath and shower. Kitchen wired for electric range. Oak floors. House is insulated. Lawns front and back. Separate garage.

POSSESSION AUG. 15
LOCATION, 310 LINDEN
For appointment to view, Call Violet McLean
Evenings G 6867

$2500 Gives You Your Opportunity
To walk into a furnished house and start housekeeping—yes, dishes and kindling. Nearly new Fawcet range. Practically new good quality bed chesterfield, good bedroom suite, etc. Five rooms ideal for older couple. Four fruit trees, small fruits, very attractive corner lot, close in, near Quadra. $2,500 down. Full price **$5000**
Will consider good offer for all cash.
Exclusive Listing
Please Ask for Mr. Betts
Evenings G 8350

ALBERT HEAD SEAFRONT
Nearly two acres with a one-room cabin, outhouse and well. There is also a concrete basement for a new house 30x36 and considerable lumber on the property. For quick sale **$3300**
Please Ask for Mr. Hall

Pemberton, Holmes
LIMITED
1002 GOVERNMENT ST. G 8124

PRETTY
GORGE DISTRICT — Lovely stucco bungalow of FIVE ROOMS. In spotless condition. Consists of L.R., with fireplace, two B.R., cab. kitchen, D.R., three-piece bathroom. Prewar construction. Attached garage. No steps to worry about. Ideal for retired couple. Lots of fruit and handy to stores and bus. Venetian blinds and linos included. The price is right, too. Terms if desired **$6100**

CENTRAL REALTY
715 VIEW, B 2157. Eve.: G 2565, B 3733

Esquimalt Flash
TWO 5-ROOM BUNGALOWS FOR THE PRICE OF ONE
Both of these are in very nice condition. One rented to good tenants, other furnished, with two-weeks' possession. Close to stores and theatre.
FULL PRICE **$5500**

HALLMARK & CO.
507 CENTRAL BUILDING B 1513
Eves.: Mr. Hallmark, G 6770
Mr. MacDonald, B 1542

Advertise in the Times

THE B.C. LAND
& INVESTMENT AGENCY LTD.
Over 80 Years in Real Estate

CITY
NEAR OAK BAY
A very homelike residence in excellent condition, with two lots, garden and fruit trees. Good living-room with fireplace, full dining-room, kitchen and breakfast nook. Two good bedrooms and bath. Full basement and furnace. Separate garage. Some terms **$7350**

FAIRFIELD
FACING THE PARK
Here is an eight-room home with four bedrooms that would make a very nice family residence or a good home for revenue purposes. It is walking distance to town, and in a very lovely location. The owner will accept a $5,000 mortgage and $3,900 will handle it. It has a new hot-air heating plant with air-conditioning unit. Full basement. Gas range could be purchased. Quick possession. Full price **$8900**

CITY
CLOSE IN
This home has had the very best of care. Everything is in spotless condition. Good living-room with fireplace. Full dining-room, den or small bedroom and good kitchen. Full basement and HOT-WATER HEATING. Upstairs: Three good bedrooms and bath. This home is bringing in about $100 per month and giving the owner the downstairs for himself. Quick possession **$8000**

HIGH LOCATION
CITY
Living-room, dining-room, kitchen, pantry, sunroom, two bedrooms and bath. Full basement, furnace, garage, fruit trees. $3,000 will handle. Quick possession. Full price only **$5500**
Please Ask for Mr. Heine
Evenings—E 0595

922 GOVERNMENT ST. G 4115
Member Real Estate Board of Victoria

Beautiful Part of Gorge
8-YEAR-OLD STUCCO BUNGALOW
IN EXCELLENT CONDITION
This bungalow is very close to Gorge waters and on very good bus service. Living-room with atttractive fireplace, two bedrooms, through hall, modern Pembroke bathroom. Large kitchen and dinette combined, tile sink, inlaid lino, small sunporch off kitchen. Full cement basement with hot-air furnace, tubs and drive-in garage. Close to stores and city centre. Taxes $51.00. Venetian blinds and a new $300.00 oil range and contract included. An ideal spot for a retired or young couple.
PRICE **$6300**
Evenings Phone Mr. Scott G 3690

LANGFORD LAKE
20 Minutes to City Centre
50-FOOT WATERFRONTAGE
FOUR-ROOM COTTAGE about 20 feet from water's edge. Living-room with open veranda overlooking the water, two bedrooms, kitchen with sink and range. Lot 50x190. Treed lot, garden roughed in. Float and diving board. Taxes $24. Immediate possession. FULL PRICE **$3000**
Evenings phone Mr. Scott, G 3690

BOORMAN INVESTMENT CO. LTD.
620 VIEW ST. Phone E 2132

SEAVIEW ROAD
FOUR ROOMS AND DINETTE
In a beautiful setting of trees, shrubs and lawns is this charming, modern, prewar-built STUCCO HOME. There is a large L-shaped living-room with open fireplace and built-in bookcases, two lovely bedrooms, four-piece bathroom, electric kitchen and good-sized dinette. Basement with furnace. Separate garage. Lot approximately one-third acre. Owner leaving city and is only asking **$9950**
Call Mr. Seedhouse or M. Hoyle
Evenings—E 8497 or E 2158

ISLAND INVESTMENT
COMPANY LIMITED
735 VIEW ST. PHONE G 7146-7

BRENTWOOD FARM
7½ acres finest land, all under cultivation. Six-roomed bungalow with city conveniences. New barn, toolshed, chicken house. Excellent well, abundance of water. Electric pump. Every description of fruit, berries, ½ acre of potatoes. All equipment including tractor and accessories. Hay, one milk cow and calf and chickens in price of **$8200**

REVENUE
James Bay, near sea, 7-roomed dwelling. Three-room suite for owner. Two 2-room suites rented at a total of $60 per month. Price **$6300**

McCANDLESS REALTY
844 FORT STREET. Phone E 6111
Eves.: Mrs. McCandless, G 5855
or Mr. Lang, E 7209

FISHING AND HUNTING RESORT
Situated on main Island Highway in the midst of the finest hunting and fishing. Main lodge and four cabins, gas pump, inboard boats all included in the price of $23,000. For further information please call at our office.
Exclusive Agents

Hagar & Swayne Ltd.
626 VIEW ST. G 4121-2-3
Member Real Estate Board of Victoria

1016 VICTORIA AVENUE—Suitable for a family home or a duplex, this is a substantial property worth inspection. There are four rooms downstairs with bathroom and three rooms upstairs with toilet and wash basin, with good rental value. Hot-air heat and automatic domestic hot water. Separate garage on lot 50x102. Taxes are only $44. Full price is **$7950**
Some terms, and offers considered.
STUCCO BUNGALOW — In perfect condition. Four rooms and Pembroke bathroom. No basement. No steps. Attached garage. In Esquimalt. A gift, my dear friend, at the price of **$5750**

Vallance & Sawyer Ltd.
G 3031 710 BROUGHTON ST. G 6312

Victoria and Vancouver Island Hotels for Sale
We are exclusive agents for three of the finest hotels in Victoria and up-island. They are all first-class buildings and show splendid profits. Two of the hotels have a beer license. If you are interested in the hotel business this is your opportunity. The prices are from $120,000 up.
Your Further Enquiries May be Made to
MR. J. SMITH, C/O

GEORGE RANDALL
1309 DOUGLAS ST. PHONE G 8109

5 BEDROOMS
HOME OR REVENUE
Close to Beacon Hill Park this large substantially-built home with full cement basement and drive-in garage is offered for sale. Over $2,000 has been spent in structural repairs, assuring you of a home in first-class condition. Definitly worth investigating. Price (cash required approximately $5,000) **$8400**

SWINERTON
& CO. LTD.
620 BROUGHTON ST. E 7181
Est. 1889

Finance Corporation
G 4159
JUBILEE DISTRICT—Almost new four-room bungalow, comprising through hall. Large living-room with fireplace. Cabinet kitchen, with dinette space. Two nice bedrooms, and four-piece Pembroke bath. Full cement basement with piped hot air furnace, laundry tubs and drive-in garage. IMMEDIATE POSSESSION. TERMS **$7600**
Call Mr. McGillivray

FINANCE CORPORATION
(LOVATT) LTD.
304 JONES BUILDING 723 FORT ST.
Phone G 4159

WEEK-END SPECIALS
GORGE—Four-room stucco bungalow, nine years old, with basement, furnace, tubs, drive-in garage, and partly finished extra room. A modern oil range is included in the price, otherwise you can have the price reduced **$6300**

OAK BAY—A MODEST HOME at a moderate price. It is a working man's home in good condition. Two bedrooms, living-room, kitchen and bath down. Two small rooms up. A new furnace in basement. Floors sanded and a lot of decorating done. Compact and comfortable. Reasonable terms may be arranged. Full price is **$5500**

Vallance & Sawyer Ltd.
G 6312 710 Broughton G 3031

$10,500 — Fifteen-acre farm. Five-room bungalow, six head of good cattle, chickens, hay is put up. Barns, pig pens, brooder houses, cow barn, garage. Lovely garden, fruit trees, only five miles from town. This is a real buy and will not last long at the price quoted.

F. W. MOORE & CO.
E 7841 636 JOHNSON ST. E 8042
Evenings, Call: Mr. Raisbeck, E 5335
Mr. Wood, E 0732

Auto Display
Ready for
IMMEDIATE DELIVERY
ONE ONLY
Willys Universal "JEEP"
4-Wheel Drive

ONE ONLY
Willys 1-Ton Chassis and Cab
4-Wheel Drive

ONE ONLY
1½-2 Ton Semi Trailer With
Electric Brakes and Fifth Wheel

MASTER MOTORS CO. LTD.
815 VIEW ST. PHONE E 3541

Catch Battery Failure Before It Can Happen
Facts to remember: To most motorists battery failure comes suddenly without warning. At night it is dangerous, in daytime traffic it is embarrassing. With factory-trained mechanics and modern precision equipment we are doing top quality work at competitive prices, so drive in for a free estimate of what your car needs and what the charge will be. Make it soon. If you get it at Plimley's it is all right.

THOMAS PLIMLEY LTD.
1010 YATES ST. PHONE G 7161
Packard - Austin - International Trucks

1947 3-Ton Maple Leaf Truck
Fully equipped with 4-yard steel gravel body, demountable sides and tail gate. New Daybrook 7-inch underbody hoist. Sponge rubber seat and back rest. Spare tire. Front shocks.
EQUAL TO NEW **$3500**

Wilson Motors Ltd.
YOUR CHEVROLET DEALER
YATES at QUADRA E 1107

Perman MAKES ITS MARK ANYWHERE in Advertising

FORD 2-TON TRUCK
1938 model, 158-inch wheelbase, 12-foot flat deck. Good motor, good tires. Ready for the job.

FORD SEDAN
1938 de luxe model. Heater. All ready for your vacation trip.

NATIONAL MOTORS
819 YATES G 8177

The Longer You Put Off Those Repairs the Bigger They Grow!
ATLAS TIRES AND BATTERIES
LATHE WORK - SMALL PARTS MADE

AGAR'S
SERVICE STATION
E 7432 1609 FORT ST.

SPECIAL VALUE!
1942 Chrysler Royal Club Coupe
Radio and air-conditioning; low mileage, has had extra good care.

J. M. Wood Motors
DODGE — DE SOTO
1061 YATES ST. PHONE G 7196

FOR SALE
USED POLICE PATROL WAGON
SEALED TENDERS will be received by the undersigned up until noon on Monday, August 9th, 1948, for the purchase from the City Police Department of one 1941 model ¾-Ton Ford Panel Delivery converted for use as a Police Patrol Wagon.
This truck may be inspected at the City Police Station, Fisgard Street, Victoria, B.C.
Tenders must be enclosed in a sealed envelope marked "Tender to Purchase Police Patrol Wagon" and be accompanied by a Certified Deposit Cheque made payable to the City Treasurer for 10% of the amount of offer.
Terms of sale, cash.
The highest or any tender will not necessarily be accepted.
G. F. SHARPE,
City Purchasing Agent.
City Hall, Victoria, B.C.
July 28, 1948.

FOR SALE
USED CARS and Fire Department Equipment
SEALED TENDERS will be received by the undersigned up until noon on Monday, August 9th, 1948, for the purchase from the City of the following:
1 1936 Buick Sedan
1 1938 Pontiac Coupe
1 1922 Ruggles Truck Chassis
1 1912 Seagrave Hose Truck
8 Copper Chemical Tanks
Miscellaneous Scrap Metal
Further particulars may be obtained from the office of the Fire Chief, 626 Cormorant Street.
Each Tender must be enclosed in a sealed envelope marked "Tender for Used Fire Dept. Equipment" and accompanied by a Certified Deposit Cheque equal to 10% of the total amount of Tender made payable to the City Treasurer.
Terms of sale, cash.
The highest or any tender will not necessarily be accepted.
G. F. SHARPE.
City Purchasing Agent.
City Hall, Victoria, B.C.,
July 28, 1948.

Invitation to Bidders
Sealed tenders, plainly marked as to content, and addressed to the undersigned, will be received up to 12.00 noon, August 10th, 1948, for the landscaping of 100 houses at Lake Cowichan No. 1. Plot plan, specification and form of tender required may be obtained at the address shown below.
J. L. ADAMS,
(Acting) Regional
Construction Engineer.
Office of Central Mortgage & Housing Corporation, 360 Homer St., Vancouver, B.C.

Thieves Scared Off
Thieves who broke into Wilson Motors Ltd., 909 Yates Street, early Sunday morning, are believed by city police to have been scared off before they accomplished their intention. Nothing is reported missing.
Detectives Louis Callan and Angus Murno at 3 noticed the body shop door, which leads to the parts department, open. Entry had been made by climbing over the roof and opening a window. Gas station attendent, Sidney Spidling, reported to police the premises were secured a half hour prior to the discovery of the entry.

Victoria's 86th Birthday As City Unnoticed Today
Victoria today celebrates her 86th anniversary as a city. It was on Aug. 2, 1862, that she was formally incorporated as such.
Today, the anniversary passes almost unnoticed. No preparations or particular observance are being made.
Suggestions have been made that advantage be taken of the Municipal Act which permits declaration of a civic holiday to set aside Aug. 2 as a civic holiday in commemoration of the occasion of the city's incorporation as such, but no further action has been taken on the matter.
The city's history shows that she owes her origin to the desire of the Hudson's Bay Co. to find a more suitable location for its principal depot west of the Rocky Mountains than Fort Vancouver on the Columbia River.
According to Willard E. Ireland, provincial librarian and archivist, the site was first explored in the summer of 1837 by Capt. W. E. McNeill, following which the governor and committee of the H.B.C., meeting in London, decided that a post, to be called Fort Adelaide, should be erected.
However, plans were delayed. The site was again examined in the autumn of 1839 by Dr. John McLaughlin and the following summer by James Douglas. It was not until the early summer of 1842, when James Douglas again visited the south end of Vancouver Island, that any great advance was made.

FORT BUILT IN 1843

Actual construction of the post began on March 16, 1843. James Douglas selected the site and left Chief Trader Charles Ross and Roderick Finlayson to carry out the plans, which called for an 18-foot stockade surrounding a rectangle 300 feet by 360 feet with a single bastion.
Mr. Ireland says that, although local tradition has it that the post was originally known as Fort Camosun, there is absolutely no contemporaneous evidence to substantiate the claim.
"Actually," says the provincial archivist, "the name Camosun, or Camosack, was always applied to the harbor and only occasionally to the district, and never to the fort.
"Locally, however, the fort was known as Fort Albert, but why, or when, it was so named is not possible to state, although the suggestion could be put forward that since originally it had been decided to name the post after the consort of the reigning monarch (Queen Adelaide), that it was felt it might be named after Prince Albert, the consort of the then new Queen Victoria."
Officially, however, the post was always known as Fort Victoria.
The resolution passed by the council of the northern department of the H.B.C. at Fort Garry on June 10, 1843, is as follows:
"Resolved: That the new establishmen to be formed on the Straits de Fuca to be named Fort Victoria be erected on a scale sufficiently extensive to answer the purpose of the depot; the square of the fort to be not less than 150 yards; the buildings to be substantial and erected as far apart as the grounds may admit with a view to guarding against fire."

VICTORIA MADE CAPITAL

The settlement on Vancouver Island by the H.B.C. became the nucleus of a Crown Colony, of which Victoria was made the capital.
Discovery of gold on the mainland in 1858 brought an enormous influx and resulted in the formation of the separate Crown Colony of British Columbia, with its capital at New Westminster.
However, in 1866, four years after Victoria's incorporation as a city, the colonies were merged and Victoria became the seat of government.

8 Permits Issued
Alterations and a conversion to cost a total of $4,400, made up the major portion of $6,175 worth of construction for which eight permits were issued by the city building inspectr's office this morning.
One permit was for a $1,400 conversion of a three-suite apartment at 950 Empress Avenue, a second was for a $2,000 alteration and repairs to the Victoria Box and Paper Ltd. warehouse at 563 Johnson Street, and a third was for a $1,000 alteration to Mooney's Auto Body Shop at 937 View Street.

Maynard & Sons
Auctioneers and Appraisers
(Since 1902)

Important Sale of Property and Furnishings
Instructed by John R. Blake-Knox, we will sell
WITHOUT RESERVE
TOMORROW, 2 P.M.
FINE 10-ROOM
(OIL-O-MATIC)
RESIDENCE
AND
SELECT FURNISHINGS
Persian Rugs, British India Rugs, Silver, etc.
Station Wagon
As Advertised in Week-end Papers

MAYNARD & SONS — Auctioneers
731-733 Johnson St. G 5921

Maynard & Sons
Auctioneers and Appraisers
Since 1902
Instructed by a client leaving for U.S.A., and others, we will sell in our Salesrooms
731-733 JOHNSON ST.
WEDNESDAY, 1.30
Large Selection
WELL-KEPT
Furniture, Etc.
PIANO, ORGAN
Chesterfield Suites, 2 almost new Dinette Suites, Convertos, Carpets, Walnut Bedroom Suite, Walnut Dressers, Bedding, Ranges, 2 White Enamel Electric Washers, Trunks, Electrolux, Pressure Cookers, Electric and Ice Fridges, Brass, China, Glass, Kitchenware, Power Table Saw, etc.
See Tuesday's Papers for Details.
Our rooms are full for this sale.
USUAL MORNING SALE, 10.30
Sash, Doors, Fruit, Vegetables, useful Furniture, etc.

MAYNARD & SONS — Auctioneers
731-733 Johnson St. G 5921

Maynard & Sons
Auctioneers and Appraisers
Since 1902
Preliminary Notice
OF
Highly Important Sale of
HIGH-CLASS MODERN FURNISHINGS
FRIDAY, 1.30
Featuring: Fine British India and Malibar Rugs, Duncan Phyfe Dining Suite, Duncan Phyfe Drop-leaf Occasional Tables, Corner China Cabinet, 3 fine Bedroom Suites, including beautiful Gibbard Blond Maple Suite, 3 fine Custom-made Chesterfield Suites, Tea Wagons, fine Table Lamps, lovely Upholstered Occasional Chairs, Coffee Tables, full Draw Drapes and others, Power Lawn Mowers, etc. About 300 choice lots.
Watch for Details

MAYNARD & SONS — Auctioneers
731-733 Johnson St. G 5921

NAVY HAMMOCKS
Standard Size . . . in Good Condition
Also Ropes if Desired — Priced to Sell

STIRRUP PUMPS
Suitable for Spraying Fruit Trees, etc. Also Good for Fire Protection
New Brass Pumps — 14 Feet of Hose
Adjustable Nozzle for Spray or Stream
Special at $4.50 Each

FIRE BUCKETS
Used, in Good Condition — Round and Flat Bottom
On Sale at 50¢ Each

For Your Shortage — See Our Surplus

Capital Iron & Metals Ltd.
1824-1832 STORE STREET G 2434 — G 8441

From Britain comes . . . The New

HILLMAN MINX

- NEW SYNCHROMACTIC GEAR SHIFT
- Distinguished New Appearance
- 4 Lockheed Hydraulic Brakes
- De Luxe Model with Sunshine Roof, Delivered Victoria, Complete $1997
- Early Delivery on Orders Placed Now

JAMESON MOTORS LTD.
HILLMAN — STUDEBAKER — HUDSON
740 BROUGHTON ST. PHONE G 1161

Rallying Efforts Bogged Down

NEW YORK (AP) — Rallying efforts in the Stock Market today bogged down in trading indifference.

In early dealing leading issues managed to get ahead fractions to around a point. Then buying support dwindled and gains were either trimmed or canceled.

Canadian issues were irregular. Hiram Walker added ⅜. Canadian Pacific dropped ¼. Dome Mines eased ⅛. Distillers Seagrams held unchanged.

Dow-Jones closing averages:

30 industrials 181.13, off .20
20 rails 59.83, off .32
15 utilities 34.65, off .05
65 stocks 67.72, off .15
Total sales—710,000.

(By H. A. Humber Ltd.)

	Closing Bid
Allied Chemicals	182
American Can	81-7
American Tobacco	60-6
American Smelter	59
American Tel. and Tel.	153-5
Anaconda Copper	36-2
Atchison Topeka	112-1
B. and O. Railway	14-4
Bethlehem Steel	35-2
Canadian Pacific Railway	15
C. and O. Railway	37-6
Chrysler	59-7
Con. Edison	24
Curtiss Wright	10-1
Du Pont	175-4
Eastman Kodak	41-2
Erie Railroad	14-4
General Foods	39-4
General Electric	38-2
General Motors	63
Goodyear Tire	43-1
Great Northern	42-2
Inter. Harvester	30-1
Inter. Nickel	34-6
Johns-Manville	35-2
Kennecott Copper	58-1
Loew's Theatre	16
New York Central	16-6
Norfolk and Western	59-4
Northern Pacific	22-4
Pacific Gas Electric	34-4
Paramount Pub.	21-6
Pennsylvania Railroad	19
Procter & Gamble	68-6
Republic Steel	28-1
Schenley Distillers	29-5
Standard Oil California	87-1
Standard Oil New Jersey	78-5
Sears Roebuck	36-6
Socony Vacuum	19-6
Southern Pacific	56
Southern California Edison	30
Southern Railway	45
Texas Corp.	59-2
Union Carbide	39-6
Union Pacific	56-2
United Aircraft	26-2
U.S. Steel	78-6
Hiram Walker G. & W.	23-5
Westinghouse Electric	37-7
Woolworth	44-4

Preferred Stocks

(By T. H. Burns & Co. Ltd.)

	%	Bid	Asked
Abitibi ($1.50)		19¾	20¼
Do. ($2.50)		37½	39
A-C Tel. ($50 par)	4½		47
B.C. Electric	4	91	92½
B.C. Telephone	6	115	
BC. Telephone	4¾	102¾	103¾
Calgary Power	4	94	
Can. Bread	4½		97
Can. Bronze	5	104¾	
Can. Celanese ($1.75)		38½	39
Can. Utilities	5	102	103
C.W. Nat Gas ($20 par)	4	18¾	19¼
Dom. Malting	5	100	102
Donnacona	4½		102
Frieman	4½	90	92
Gatineau	5½	109½	111
G.S. Wares	5	103	105
Howard Smith ($50 par)			49
Imp. Tobacco ($15 par)	4	25⅛	25¼
Nat. Grocers ($1.50)		28	28½
Ottawa Power	5	101	102½
Power Corp.	6	110	111
Price Bros.	4	99½	100
Simpsons	4½	100½	101½
Standard Chemical	5	85	88
Geo. Weston	4½	98	99

City Egg Prices

The following egg prices are now in effect:

To producer—

Grade A large	51c
Grade A medium	49c
Pullets	39c
Grade B	36c

Wholesale price to retailers—

Grade A large	57c
Grade A medium	55c
Pullets	46c
Grade B	42c

A. E. Ames & Co.
Limited
Investment Securities
201-207 Union Building · 612 View Street, Victoria, B.C.
Telephone: E4171-2-3
TORONTO MONTREAL WINNIPEG VANCOUVER NEW YORK LONDON, ENG.

H. A. HUMBER LTD.
QUOTATION SERVICE ON
STOCKS · BONDS · COMMODITIES · MINES and OILS
STATISTICAL INFORMATION — REAL ESTATE AND INSURANCE
SUITE 14, ARCADE BUILDING PHONES E 1101-2

Inquiries Invited for Dominion, Provincial and Corporation Bonds
GILLESPIE, HART & CO. LTD.
Established Over a Quarter of a Century
625 FORT STREET TELEPHONE G 1181

BONDS
STOCKS
GRAIN
Established 1857
COMPLETE QUOTATIONS AND STATISTICAL SERVICE
JAMES RICHARDSON & SONS
Government at View Telephone GArden 1138

Vancouver Stocks

Vancouver averages:

20 golds 43.47, up 0.05
10 base metals 111.52, up 0.83
15 oils 175.33, up 1.18

(By Hagar Investments Ltd.)

	Bid	Asked
OILS—		
Anaconda	7	8
Anglo-Canadian	242	
A.P. Con.	14½	
Atlantic	.45½	.48
British Dominion	21	
C. and E. Corp.	590	620
Calmont	36	
Calmont Leduc	14	15
Central Leduc	43	44
Commoil	35	36
Commonwealth	54	55
Dalhousie	35	
East Leduc	39	43
Globe Oil	65	67
Hargal	7	8
Highwood Sarcee	6	
Home Oil	815	830
Leduc West	88	90
Mercury	8½	9
McDougall Segur	8¾	
National Pete.	23	
Okalta	107	112
Pacific Pete.	130	135
Royal Canadian	8	9
Vanalta	14¼	
Vulcan	26	29
Sunset	8	9½
Superior	28	
MINES—		
Bayonne Cons.		4½
Bralorne	650	700
Bridge River Con.	2	3
B.R.X. (1935)	9½	10½
Canusa Caribou		9
Caribou Gold	100	110
Congress	3¾	4
Grandview	21	23
Grull Wihksne		4
Hedley Mascot	35	39
Highland Belle	57	60
Island Mountain		100
Minto	1½	2
Pacific Nickel	10	13½
Pend Oreille	330	
Pioneer Gold	235	250
Premier Border	3	3¾
Privateer	16	17
Quatsino Copper	5¼	
Reeves McDonald	175	185
Reno Gold		5½
Salmon Gold	12½	14
Sheep Creek	115	116
Silbak Premier	27	
Silver Ridge	13½	18
Taylor Bridge	30	
Wellington	2¼	
INDUSTRIALS—		
B.C. Forest Products		400
B.C. Turf	40½	54
Burrard Drydocks	750	825
Canadian Western Lumber	4.35	4¾
Capital Estates	885	
Coast Breweries	315	320
H. R. MacMillan B	800	
Pacific Coyle	91	100
Powell River		4500

Canadian Bonds

(By Investment Dealers' Association)

Dominion of Canada—	Bid	Ask
VL 1 3 1951	102.95	104.00
VL 2 3 1954	103.60	104.65
VL 3 3 1956	103½	104½
VL 4 3 1957	102½	103½
VL 5 3 1959	101⅝	102⅝
VL 6 3 1960	101⅛	102⅛
VL 7 3 1962	100⅝	101⅝
VL 8 3 1963	100¼	101¼
VL 9 3 1966	100¼	101¼
3¼ 1966	102⅝	103⅝
2¾ 1953	102⅝	103.80
3 1952	101.10	102.15
3 Perp.	99	100⅛
Dominion Guarantees—		
C.N.R. 2½ 1967	97	98
Do. 3 1959	101	102¼
Do. 4½ 1956	113½	
Do. 5 1954	112½	113¾
Do. 5 1969	107¼	
Provincial Securities—		
British Columbia 2¾ 1968	94	
Do. 3 1960	98¾	
Do. 3½ 1956	102	
Do. 5 1953	107½	110
Alberta (internal) 3½ 1964	100½	
Do. (external) 3½ 1973	101½	
Saskatchewan 3 1963	92	94
Do. 3¼ 1962	92	94½
Do. 4 1960	100	
Do. 5 1958	105½	108½
Do. 6 1952	105½	108½
Manitoba 2¾ 1956	94	
Do. 4 1950	101¼	
Do. 4½ 1956	116½	
Do. 5½ 1958	117¾	
Ontario 2¾ 1975	92½	95½
Quebec 3 1962	99¾	101½
New Brunswick 2¾ 1966	91¾	93½
Nova Scotia 3 1956	99¾	101¾
Municipal Securities—		
City Vancouver 3 1967	92½	95½
Do. 4 1958	103	
Do. 5 1965	112½	
City Victoria 3¾ 1962	97½	100½
Van. Water Dis. 2¾ 1967	91½	
Do. 3¾ 1964	103¼	
Do. 4 1957	103¾	

Paper Issues Firm In Light Trading

MONTREAL (CP) — Trends were narrowly mixed among industrials in continued very light trading on the Montreal Stock Exchange and Curb Market today. Mines were dull and prices were unchanged to fractionally better.

Paper issues were firm and mainly unchanged. Consolidated Paper improved the minimum amount while fractional losses in utilities were posted by Winnipeg Electric and Brazilian.

Montreal averages:

20 industrials, 129.70, unchgd.
10 utilities 74.90, off .20
30 combined 111.50, unchgd.
10 pulp-paper 360.10, up .48
15 golds 57.23, up .14
Total sales—45,600.

(By James Richardson & Sons)

	Bid	Asked
Can. Invest Fund. x.d.	—	500
Can. Bank of Com.	21¼	21⅝
Dominion Bank	—	24½
Imperial Bank	—	24¾
Bank of Montreal	25	25¾
Bank of N.S.	34¾	35¼
Royal Bank	24¾	25
Bank of Toronto	—	34
Atlas Steel	12⅝	12⅞
Abitibi com.	17	18
Do pfd.	20	20¼
Algoma Steel	48½	49
Aluminum pfd.	25	25⅝
Asbestos Corp.	25½	26
Bathurst A	29¾	32
Bell Telephone	168½	—
Brazilian Tract.	19¼	19½
Br. Amer. Oil	24	24½
B.C. Forest Prod.	3⅝	3¾
B.C. Power A	26	26½
Building Prod.	34¾	35
Bruck Mills	30	30½
Bulolo Gold	—	16¼
Burrard D.D.	—	8¾
Can. and Dom. Sugar	17	17¼
Can. Malting	48	50
Can. Nor. Power	9¼	10
Can. Steamships com.	12	12¾
Can. Steamships pfd.	36½	37
Can. Cement	21¼	21¾
Can. Breweries	20	20¼
Can. Bronze com	41	42
Can. Car and Foundry com.	13	13⅛
Can. Celanese	83	84
Can. Dredge and Dock	18¾	22
Can. Indus. Alcohol	12⅛	12⅝
Can. Locomotive	24	25
Canadian Pacific Railway	17¼	17½
Can. Vickers com.	37	43½
Cockshutt Plow	16½	17
Comm. Alcohol	6¼	6½
Cons. Paper	19¾	20
Consumers Glass	35½	37
Distillers Seag.	19	19¼
Dom. Bridge	29½	29¾
Dom. Engineering	40	42
Dom. Foundries and Steel	—	26½
Dom. Oilcloth and Lin.	—	39
Dom. Woolens	15½	16
Dom. Steel and Coal B	16	16⅝
Dom. Stores	24¾	—
Dom. Tar and Chem.	26½	28
Dom. Textile	12	12⅛
Donna. Paper	26	27
Eddy Paper	18¼	19
Electrolux	16¼	—
Fairchild Aircraft	90	125
Famous Players	16½	16¾
Fanny Farmer	—	40
Fleet Aircraft	2	2½
Ford of Can. A	24½	25
Foundation Co.	21¾	23
Fraser Co. V.T.	58½	60
Gatineau Power	18¼	18⅝
Gen. Steel Wares	15½	—
Gypsum Lime	15	15½
Hamilton Bridge	8¾	—
Howard Smith	33¾	34
Imperial Oil	13¾	13¾
Imperial Tobacco	13	13½
Indus. Accept.	44	45½
Int. Bronze Pwdr.	10	11
Int. Nickel	35¾	36
Int. Paper	62¾	63½
Jamaica P.S.	12	13
Lake of Woods	27¾	29
Lowney, Walter M.	17½	18
Maple Leaf com.	13½	14
Massey Harris com.	20⅞	21
Do pfd.	27½	28
McColl Front. com.	13¾	14
McMillan A	13¾	14
Minn. and Ont. Paper	24¾	25
Mitchell, Robt.	19½	20
Molsons Brew.	34	36¾
Montreal Loco.	16½	16¾
Moore Corp.	72½	74
National Brew.	38½	—
National Drug	—	12½
Nat. Steel Car	23¼	23¾
Ogilvie Flour	25¼	26
Page Hersey	38¼	39
Penmans Ltd.	—	65
Powell River	45	45¼
Power Corp.	15	15¼
Price Bros	60½	62
Quebec Power	17½	18
St. Law. Corp. pfd.	40	42
St. Law Paper pfd.	130	132
Sicks' Breweries	—	16
Southam Co.	19	—
South Can. Pwr.	18¾	19
Standard Chem.	6½	—
Steel of Can.	30	—
Taylor P. and C. com.	4½	4¾
Do pfd	—	9¾
United Steel	7½	7¾
Walker Gooderham com.	26¾	27
Winnipeg Electric com.	26½	26¾

Grain

CHICAGO (AP)—Grains slid into new low ground in the first few minutes of trading today and spent the rest of the session without doing much of anything.

Selling was heavy at the start. With the exception of September and December wheat, all contracts of major grains reached new seasonal lows. Also making new seasonal lows were all soybean contracts and all lard except September.

(By H. A. Humber Ltd.)

	Open	High	Low	Close
Wheat—				
September	223-4	223-7	222	222
December	226	226-1	225	225
May	220-6	220-7	219-4	219-6
July	209	209	207-4	207-4
Corn—				
September	163-4	165	163	164-2
December	146-4	148	146-4	147
May	150	151	149-4	149-7
July	149-6	150-2	149-4	149-7
Oats—				
September	71-6	72-2	71-4	71-6
December	74	74-7	74	74-4
May	75-7	75-7	75-2	75-4
July	71-5	71-7	71-3	71-4

London Market Closed

LONDON (AP) — The stock exchange and commodity markets in the United Kingdom were closed today in observance of the August bank holiday.

Prospectus of Canadian Investment Fund, Ltd., obtainable from your own investment dealer.
CALVIN BULLOCK, LTD.

U.S. Air Cadets Entertained Here

Group of Canadian and American cadets look over one of Canada's newest Vampire jet fighters at No. 10 Repair Depot, Calgary. The U.S. cadets are now in Victoria on a three-day visit. In the cockpit, Cadet Capt. Jerry Ottinger, Dallas, Texas; in background, WO. N. W. Silver, Edmonton, Alta. Left to right, Cadet Capt. J. B. Harris, Reno, Nevada; Flt. Sgt. A. Marthaller, Lethbridge, Alta.; Cadet 1st Lieut. E. A. Phelps, Burbank, Calif., and Flt. Sgt. D. W. Shannon of Sexsmith, Alta.—R.C.A.F. Photo.

Today 24 American Civil Air Patrol Cadets visiting Canada on an international cadet exchange plan, began a tour of Victoria and southern Vancouver Island. The cadets arrived at Patricia Bay Sunday from Calgary where they left a group of Canadian cadets who were leaving to visit the United States.

Ald. F. N. Cabeldu, on behalf of Mayor Percy George, welcomed the cadets on their arrival here yesterday. Also on hand to greet the youthful U.S. visitors were the U.S. Consul in Victoria, Paul W. Meyer, and R. H. B. Kerr, Dominion director of the Air Cadet League of Canada.

The visitors this morning toured H.M.C.S. Ontario docked at H.M.C.S. Naden's naval jetty. They were shown over the ship through the courtesy of Capt. J. C. Hibbard, D.S.C., R.C.N.

Following the two-hour tour of the Ontario, the cadets were guests at the Gyro Club at Lougheed's banquet hall. They then visited the Legislative Buildings, including the Provincial Museum and Archives. The Crystal Garden was open for any of the cadets who wanted a swim.

At 5 in the afternoon they are scheduled to leave for a bus ride through Beacon Hill Park, Marine Drive and the residential areas.

At 6, they will arrive at Royal Victoria Yacht Club for dinner and will spend the evening there until 9.30 when they will return to Patricia Bay.

On Tuesday they will come into town again to board Ss. Princess Mary for a trip through the islands, calling at James Island and Port Washington.

They will leave the ship at Ganges Harbor, Salt Spring Island, and then journey by bus to Fulford from where they will take the Mv. Cy Peck for Swartz Bay and another bus ride back to Victoria.

CIVIC DINNER

At 7.30 in the evening, they will attend a dinner tended by Mayor George and the city, after which they will return to Patricia Bay.

They will end their visit here Wednesday morning when they leave Patricia Bay by high speed launch for Steveston.

Flt. Sgt. Wasel W. Adamus, 1117 Johnson Street, is among a group of 12 Royal Canadian Air Cadets now visiting the United States under a Canada-U.S. exchange plan. He will visit eastern American states.—R.C.A.F. Photo.

Ask City To Urge Creation Of Federal Highway Commission

Passage by the City Council of a formal resolution urging the Dominion government to create a Federal Highway Commission as quickly as possible and to provide the necessary funds for its operation was asked today by the Trans-Canada Highway System Association, Yellow Head Route, Edmonton.

In a letter to the city, E. T. Love, secretary-treasurer of the association, asked the city to cooperate and approve of the association's brief and objectives which would have the Dominion government take early action in the establishment of a trans-Canada highway.

"It is the duty of the officials of every city and every town to obtain every highway they possibly can," Mr. Love wrote to City Clerk M. F. Hunter.

Already, he said, over 100 important organizations in western Canada had approved the association's brief to the Prime Minister, and encouraging replies, similar to Victoria's, have been received from a dozen eastern Canadian cities.

Sunshine Far Below Average Last Month

Although the temperatures recorded here last month were normal for July, 47 hours of sunshine were lacking in Victoria, while the rainfall was half an inche above normal.

Only 287 hours of sunshine was listed, while 317 hours was recorded for the same month last year. Rainfall was .04 inch below being an even inch for the month, while last year only .19 inch fell here during July.

Total precipitation since the first of the year still remains above normal—the figure quoted as 17.78 inches by officials at the Gonzales Meteorological Station.

Sixty degrees was the mean temperatures recorded, the maximum was 80 degrees, recorded on Saturday, and the minimum was 49, listed on the 1st.

NEW APPOINTMENT — Cmdr. Eric E. G. Boak, D.S.C., R.C.N., of Victoria, who today was appointed executive officer of the Royal Canadian Navy's air section at Dartmouth, N.S. Cmdr. Boak was born in Esquimalt and began his naval career in 1934 as a naval cadet at H.M.C.S. Stadacona, Halifax. He was promoted to his present rank earlier last month, and has been navigating officer on the aircraft carrier Warrior since July, 1946, transferring to the R.C.N.'s new flat-top Magnificent when Warrior was returned to the Royal Navy this spring.

J. E. Bosher of the plant disease laboratory, Dominion Experimental Station, Saanichton, will speak on "Bulb Diseases" at the meeting of the Victoria Horticultural Society Tuesday at the City Hall.

BRENTWOOD MILL BAY FERRY
Leaves Brentwood hourly on the hour, 8.00 a.m. to 11.00 p.m. Leaves Mill Bay hourly on the half hour, 8.30 a.m. to 11.30 p.m. daily.

MEN'S LEATHER DRESS BOOTS
Kid leather, plain toe, cushion insole, rubber heels. Sizes 7 to 10. $5.95
THE "WAREHOUSE"
1110 GOVERNMENT STREET 2 STORES 1420 DOUGLAS STREET

Gladiola Society To Stage Display

A colorful event is in store for flower lovers this week when the Victoria Gladiola Society presents its second annual show in the lower ballroom of the Crystal Garden Wednesday and Thursday.

On display will be exhibits of approximately 80 local members of the society, several entries from Vancouver, the Lower Mainland and prairie points as far east as Winnipeg and a few commercial florists.

Judging for the trophies, currently being shown in the window of Island Florists, Yates St., will take place Wednesday morning, with the official opening set for 2 the same day.

Opening time will be 10 a.m. on Thursday. The show will be open until 9.30 both evenings.

Thursday evening at 9, the cut blooms will be auctioned off to the public with the proceeds going to the Queen Alexandra Solarium.

One Woman's Day

By NANCY HODGES

ART AND THE MASSES

EARLY RECOLLECTIONS of my youth in my native city of London, England, were stirred by the news that Londoners had recently been treated to an outdoor display of art on the Embankment.

At the invitation of the London County Council, a number of well-known artists held an exhibition on the sidewalk along the banks of the Thames. And, despite the rain, it apparently was a great success.

I wish I had been there, if only to have listened to the candid comments of Cockney passersby on the subject of the samples of the "abstract" and similar schools. It would have been refreshing, if not altogether "arty"!

PAVEMENT VARIETY

BUT THE CHILDHOOD recollections to which I allude were of a different type of outdoor art exhibition. They recalled the itinerant "pavement artists" who, with colored chalks, executed their often awful masterpieces on the pavements, then sat back and waited for public approval in the shape of largesse.

Very rarely, one of these pavement pictures would show some sign of artistic merit, and the great majority of them were anything but!

Incidentally, on looking back over the years through a mist of memory which may have toned down some of my impressions, it seems to me that some of the "still life" effects in those sidewalk shows compare not too unfavorably with much that is dished up to us as art in these days of "non-objective" nonsense.

MARKET WARES

THE LONDON COUNTY COUNCIL'S latest attempt to introduce art to the masses, those who would never venture into the National Gallery and the Tate Gallery and other London repositories of the world's great art, coincides with an interesting experiment tried this year in the United States.

In Washington, D.C., for the second time this year, art has been exhibited at one of the leading city markets, and as one Washington paper puts it:

"Butchers . . . sweepers . . . fishmongers . . . cleaners . . . they paused yesterday to consider a rare spectacle in the 73-year history of the Centre Market City—the hanging of oil paintings"

CURIOUS COMBINATION

THERE IS SOMETHING rather intriguing about this curious combination of commerce and culture, with art raising its sensitive head in an atmosphere of raw fish, pig's knuckles, watermelons and wet sawdust—which is the impression I retain of my visit to it about a year ago.

I found a certain grim humor, too, in the reactions of one fish salesman puzzled by one of the abstract paintings, described in the catalogue as "Still Life."

"'Still Life'," he exclaimed, "I can't find anything in it, alive or dead"!—an unabashed admission with which I can sympathize after having seen some of the pixilated-poached-egg-on-a-plane effects that pass for paintings these days.

UPSIDE DOWN

CERTAIN OF THE abstractions—or perhaps I should say aberrations—resemble wire entanglements plus worn-out machinery "innards," whose meaning defies the uninitiated.

Having been more than once bewildered by some of these modern masterpieces, I chortled long and loud at a little item tucked away in an Ontario paper the other day.

It came from Frankfurt, Germany, and recorded that an American artist, Paul Fontaine, pleased by the local critics' praise of his abstract paintings, went to see the exhibition himself. He found the paintings to have been hung upside down!

HORRIBLE HERESY

MY BENIGHTED APPROACH to this delicate subject will be looked upon as heresy by the modernists who long ago decided that art should reject the portrayal of the world as the ordinary eye sees it, and attempt instead to penetrate the veil of appearance and present an inner, underlying reality.

But then, when it comes to abstract art, I cheerfully admit that I am a heretic, an ignoramus, if you like.

For mine happens to be the very ordinary sort of eye that looks for—and finds—beauty in the world around us, and not the jaundiced abstractionist eye which discovers such distortions as to suggest that the painter, poor dear, is the victim of delusions or, at best, chronic dyspepsia.

To Unload 200 Tons Of Cargo From U.K.

An English Leyland diesel truck, believed to be the first one to arrive in British Columbia since the war, will be unloaded in Victoria when the Furness Line's Pacific Enterprise docks at Ogden Point on Wednesday, it was learned today from King Bros. Ltd., shipping agents.

The vessel will also unload 200 tons of general cargo from the United Kingdom. Some of the merchandise includes 40 Austin cars, 6,000 cases of Scotch whisky, carpets, tiles, glassware, china and household effects.

The Leyland truck will be delivered to Don McKenzie, 220 Obed Avenue. The main part of the cargo is destined for local department stores.

A special meeting of the executive of the Progressive Conservative Association of Greater Victoria for the purpose of arranging for the general meeting of members to elect delegates to the national convention of the party, to be held at Ottawa next month, will be held Thursday, at 8 p.m., at Room 302, Pemberton Building.

GULF ISLANDS
CRUISE
WEDNESDAY, August 4
Ferry Will Make the Following Ports of Call:
Cowichan Bay----1½-hr. stopover
Vesuvius Bay----1½-hr. stopover
The ferry wil stop at Cowichan Bay for lunch and Vesuvius Bay for tea, or picnic lunches may be taken.
Buses Leave Victoria Depot at 9. a.m.
Parking Space Available at Swartz Bay. Ferry Leaves Swartz Bay 10 a.m.; Arrives Back at 6 p.m.
RETURN FARES:
Ferry Only $1.00, Plus 15c Tax
Bus and Ferry, $2.00, Plus 30c Tax
Bus Accommodation Limited to 90 Passengers
Information and Tickets at Coach Lines Depot
Gulf Islands Ferry Co. Ltd.
Phone E 1177

If DIGGON'S Can't Repair Your Pen
THROW IT AWAY!
1200 BLOCK GOV'T. STREET

and other things
that we do extremely well are the framing of that lovely picture or interesting photo that has lain so long in the bureau drawer; turning old-fashioned roll-top desks into modern "flat-tops"; printing business cards that will "stop" the prospect; finding for you just the book you want to take on vacation; showing you how to install a bookkeeping system that will placate the I.T. experts; and a hundred other unusual and helpful services that just come naturally at
"VICTORIA'S MOST INTERESTING STORE"

SALT SPRING ISLAND FERRY SERVICE
SUMMER SCHEDULE
Effective May 22
DAILY EXCEPT WEDNESDAY

Lv. Fulford	Lv. Swartz Bay
8.15 a.m.	9.15 a.m.
10.00 a.m.	11.00 a.m.
4.00 p.m.	5.00 p.m.
6.00 p.m.	7.00 p.m.

WEDNESDAY SERVICE ONLY

Lv. Fulford	Lv. Swartz Bay
8.15 a.m.	6.15 p.m.

Gulf Islands Ferry Co. Ltd.
Tel. E 1177